Court attracts cases from wide area

By BILL WINTER
of the Press-Record

As the "60 Minutes" television program inferentially asked in its report yesterday, are Madison County jurors too generous in their monetary awards? If not, what is attracting so many non-local lawsuits—as well as numerous local suits—to the Third Circuit Court docket?

It is easier to ask such questions than to answer them, but an attempt to find answers is being made by the Illinois Supreme Court.

The top state court is convinced that the numerous out-of-state injury cases are among the main factors causing court backlogs and delays here, plus higher governmental costs.

The big scope and volume of the court deliberations is apparent to even casual visitors at the County Courthouse in Edwardsville. On most weekdays, the building is a bustling scene of activity, much of it involving judges, juries, bailiffs, attorneys, defendants, plaintiffs, witnesses and spectators.

In one category of the court system, civil lawsuits, the statistical compilation grew daily throughout 1980 and stood at 1,266 at year's end. By the middle of last week, the count for 1981 had reached 1,037.

The Norfolk and Western Railway and Illinois Central Gulf Railroad are among the most frequent targets of litigation here.

Madison County offices are closed today due to the observance of Columbus Day, but filing and hearing of cases will resume tomorrow morning. Another annual civil court total exceeding 1,200 appears certain for this year.

A newly-filed Illinois Supreme Court opinion notes that of 438 anti-railroad suits logged here (in 1976 through 1978), 156 involved injuries occurring outside of Illinois.

Forty-seven of those cases had been filed by the same East Alton attorney who represented Jose A. Espinosa. Espinosa is the subject of the Supreme Court opinion in which the court caseload is discussed.

Written by Justice Robert Underwood of Bloomington, the opinion that includes an examination of Madison County courts was made public Sept. 30 in Springfield.

The particular case deals with dissatisfaction over a railroad injury verdict reached in Edwardsville. Norfolk and Western appealed a $275,000 judgment against it.

Espinosa, the injured worker, is from the Detroit, Mich., area—more than 500

(Continued on Page 5)

Granite City Press-Record

TWICE-A-WEEK—MONDAY AND THURSDAY

A Post Corporation Newspaper (USPS226-160)

VOL. 79—NO. 81 108 MONDAY, OCTOBER 12, 1981 3 SECTIONS—36 PAGES PRICE 20¢

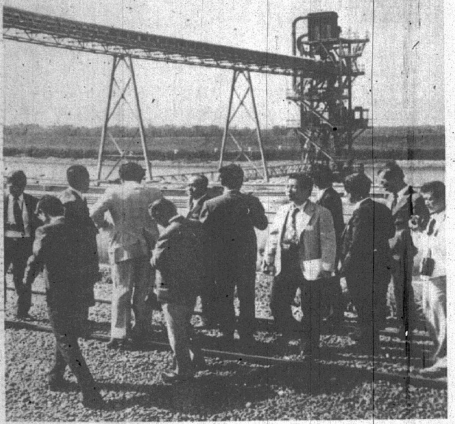

JAPANESE VISITORS to the Tri-City Regional Port Friday as part of Port of Metropolitan St. Louis Week were the Japanese Feed Protein Study Team, headed by Akira Kohno, deputy Director of the Commercial Feed Division of Japan's Ministry of Agriculture, Forestry & Fisheries, who is shown in the light jacket to the right of center. The visitors represented the largest importer of U.S. soybeans in the world and were here to study swine and poultry production, soybean marketing, harvesting, storage and transportation systems. They are shown looking at the port's massive grain handling conveyor system which moves grain from barges to storage areas at the port. Thousands of persons toured the port this weekend and last week for an open house celebrating Port Week. *(Press-Record Photo by Gary Schneider)*

Vote tentative ok for zoning Town & Country development

By GARY SCHNEIDER
of the Press-Record

The Granite City Plan Commission Thursday afternoon gave its preliminary approval to zoning for an 85-acre commercial and multi-family residential development, Town & Country Plaza Shopping Center, planned for both sides of an extension of St. Clair Avenue between Maryville Road and Mockingbird Lane.

Stanley Lucas, president of SEMCO, Inc., which is developing the tract after nearly completing the Town & Country East Subdivision, told the Plan Commission that several retail businesses and grocery stores are interested in locating in the development, and several smaller stores and fast-food restaurants also are considering it.

One large store alone is interested in leasing 10 acres, including parking area, while another would require about four acres, he said.

Lucas asked for C-6 commercial zoning and R-7 residential zoning under the city's new zoning ordinance, which was approved last Tuesday night, but will not become effective until 10 days after it is published in booklet form.

Both C-6 and R-7 zoning categories are established for "planned unit developments" which allow developers to waive specific lot sizes and set-back requirements and to have the project approved as a whole, instead of as single lots.

Basically, Lucas is planning to extend St. Clair Avenue and Saratoga Avenue to the east and turn them both until they meet and turn into one eastward 60-foot wide street meeting Mockingbird Lane. In between the two streets would be a 22-acre commercial area in which an atrium would be surrounded by a mall of shops in one building and it would be flanked by two or three set-back buildings which could house separate large stores.

Surrounding the central commercial area, on both sides of the St. Clair and Saratoga avenue extensions would be an 11-acre commercial area for fast-food restaurants and smaller businesses on the north, 24 acres of multi-family residential buildings to the east, nine acres of office condominiums to the south and four acres of commercial property to the southwest. None of the development would face Maryville Road and no structures are planned near that street, Lucas said.

The planned development touches the eastern boundary of two churches, Glenview Chapel and Suburban Baptist.

The development would be "buffered" on the north by apartments planned for the south side of Parkview Drive, in the Seventh Addition to Town & Country East, which is not involved in the development under consideration by the Plan Commission.

Lucas said he appeared before the Plan Commission for assurance that he has the blessing of the city officials. "If I do not get the C-6 and R-7 (zoning) I have asked for, I am not going to do it. I have to know before I commit myself that I will have the zoning," he stated.

After reviewing the plans, Jim Holland, a Plan Commission member, concluded, "If he meets all of the requirements, we should be encouraging this sort of thing."

Two areas of disagreement arose during the meeting. Plan Commission Member Fred Cunningham said he understands that there is a problem between Lucas and the city concerning the holding pond which drains Town & Country East and which would drain the new commercial area.

City Engineer Monroe Brewer said the problem is "a minor one," involving a disagreement over which party is responsible for paying the electric bill for the pump, since the city has not accepted ownership of the pond yet from Lucas.

"There is no drainage problem and no problem with the storm water drainage pond," Brewer stated. Lucas said minor corrections to the pond are to be made in the near future, but there are no major deficiencies.

Brewer pointed out what he thought may be a problem. Since Lucas wants the subdivision annexed to Granite City and since it borders Mockingbird Lane, the city would have to annex that portion Mockingbird Lane for maintenance.

"We are probably going to require you to improve Mockingbird Lane for increased traffic and may require

(Continued on Page 7)

City council considers nickel parking meters

A proposal to eliminate penny parking meters in Granite City so they accept only nickles and dimes is under study by a special committee of the Granite City Council.

At the last city council meeting, Mayor Paul Schuler appointed First Ward Alderman Everett Morlen and Second Ward Alderman Sam Whitmer to a committee to study the feasibility of converting all of the downtown parking meters from penny minimum to nickle minimum meters.

Morlen said preliminary figures indicate it will cost only $9.60 per meter to convert them, "and we will quickly make that back," he said.

He suggested the conversion of the meters begin immediately, but Whitmer said he feels the council should know the total cost before approval is given. "I'm in favor of this too, but we should know the total amount of money it will take to get these meters into shape."

Mayor Schuler agreed with Whitmer and appointed the two alderman to a special committee to study the issue and report back to the council.

In other business, the aldermen were told that the city must send bills for $1,889 each to 18 Granite City businesses considered "significant users" of the sanitary sewers to reimburse the city for $34,000 it has expended in preparing an industrial sewage pretreatment program, mandated by the U.S. Environmental Protection Agency.

The EPA forced the city to prepare a program to test the wastes from major industrial users of the sewers to determine which industries are discharging hazardous or difficult to treat materials which are reaching the Granite City Sewage Treatment Plant. Some of the substances are reaching the Mississippi River, the EPA has found.

The mandate requires that all costs involved in the pretreatment program be born by the industries and not by the taxpayers, so it is required that the money expended, thus far, by the city in setting up the program be reimbursed by the industries.

Identified in the study as "significant users" were Archer Daniels Midland Co., the ADM Corn Sweetners operation, the two Air Products &

(Continued on Page 7)

Overpass festival opens here Friday

By GARY SCHNEIDER
of the Press-Record

OVERFEST '81

"Overfest '81," the grand opening of the new 19th Street overpass, is shaping up to be a very busy, well-received and, hopefully, well-attended event, according to David Nolan, general chairman, who said that public response to the planned carnival and festivity has been even greater than he anticipated.

The event will take place Friday, Saturday and Sunday in Granite City's downtown area and will feature a soap box derby, hot air balloons, booths of all types, a hog-calling contest, live music, a community picnic and other activities.

One example of the good response is the number of entries expected in the soap box derby, which will take place on the new 19th Street overpass. To date, 33 boys have taken out specification sheets to build their cars. More entries would be welcome, Nolan said, adding that he would like to see some girls in the soap box derby.

An addition to the original lineup for the weekend will be judging of the soap box derby Saturday to determine the three most beautiful homemade cars. Judging will be on 19th Street between Cleveland Boulevard and Benton Street after the final heats. Prizes of $35 for first place, $15 for second and $10 for third have been posted by the Downtown Retail Promotion Committee of the Tri-Cities Area Chamber of Commerce.

The downtown area will be the scene of a carnival and booths all three days and there will be special events each day, including a hog calling contest at 2 p.m. Sunday in Civic Park, which is bordered by Niedringhaus and Delmar avenues and 20th Street.

"Overfest '81, Bridging the Gap," will open with a short ceremony on the top of the new overpass at 4:30 p.m. Friday and city officials promise the ceremony will be "short and informal and speeches will not be given."

The overpass will be symbolically opened at that time with the completing of a paper-link chain between West Granite City and the downtown area by the dignitaries present. Most of the chain has been assembled by grade school students in the city's public schools and the mayor and invited guests will put in the final links to "Bridge the Gap" which has existed for many years between West Granite City and the downtown area.

Federal, state, county and local dignitaries have been invited to participate in the ceremony.

The carnival will open following the ceremony and will operate until about 11 p.m. The downtown area also will be the site of displays by several merchants, including new cars being shown on the street.

Live music will be provided in the park Friday evening with arrangements being made by John Fornaszewski.

Saturday's activities will begin at 10 a.m. with the first practice heats for the soap box derby participants on the eastern leg of the overpass. It is not too late to enter and rules and specifications may be obtained from Ed Schulze in the city engineer's office at the township building, 21st Street and Delmar Avenue.

A square dancing demonstration also will be given on 19th Street between

(Continued on Page 7)

City borrows-funds go out as fast as they come in, aldermen complain

"In one pocket and out the other." The old saying certainly applies to the city's current cash-flow situation as tax funds are coming in and are going right back out to pay off tax anticipation warrants the council purchased last month.

A resolution to borrow another $400,000 was presented to the council last week, but Mayor Paul Schuler asked the aldermen not to worry, since the city's overall indebtedness was not rising.

The new borrowing is simply to keep operating funds available for payrolls and bills while all of the taxes coming in are being used to repay $1.2 million in anticipation warrants borrowed this summer for pension plan contributions, library fund warrants and other city expenditures.

He noted that the terms of the warrants require that they be repaid from the first taxes received. "This is money we need now and we knew it all along," the mayor stated.

Alderman Jake Varadian asked if the $400,000 will be enough to meet city bills until the taxes have repaid the warrants and can be applied to city expenditures, and Schuler responded, "Hopefully, if the chart we got from the city auditor will come to be true. It shows a deficit of about $400,000," he noted.

Schuler also noted that the tax money now being received "we should have gotten three or four months ago (tax collection was late again this year), so there is no money in the general fund and won't be until all those warrants are paid off."

The resolution to purchase up to $400,000 in tax anticipation warrants in $100,000 denominations was approved by the aldermen on a 13 to 1 vote with only Alderman Sam Whitmer voting against the borrowing.

Inside

Reduction of sales tax needed
See Page 18

A FREE PRESS
Your window to the world.
NATIONAL NEWSPAPER WEEK OCTOBER 11-17 1981

deaths

Louis Barkley
Logan Bilyeu
Marlene Boner
Elizabeth Ingram
Ralph Luken
Julia Planitz
Ethel Rogers
Helen Scheider
George Spinner Sr.
James Wallace

weather

Mostly cloudy today with a 30 percent chance of showers and a high in the low 70s. Variable cloudiness tonight and Tuesday with a 40 percent chance of showers. Low tonight in the mid-50s and the high Tuesday in the mid-70s. Chance of rain Wednesday and Thursday with the lows in the 50s and highs in the 70s. Clearing and turning cooler Friday with the lows in the upper 40s and lower 50s and highs of 60 to the mid-70s.

index

Obituaries .... Page 4
Births .... Page 5
Sports .... Pages 9 10 11
Family Pages begin on .. Page 14
Editorials .... Page 18
Entertainment .... Page 19
Classified Ads begin on .. Page 20

Grassroots Government—Page 3

STRIKE UP THE BAND. Granite City High School South finished its week-long homecoming festivities with a parade, football game and dance Friday. Above, one of the South Pom pon girls leads the Warrior Band in the parade, which went from Fehling Road, down Nameoki Road in front of the high school, down Madison Ave. to 29th Street back to the school's rear entrance. *(Press-Record Photo)*

REESE
DRUG STORES

GRANITE CITY 876-5858 | MADISON 877-0828 | BELLEMORE 451-7560
COMMUNITY MEDICAL ARTS BLDG. 877-5032

LIMITED QUANTITY!!

DISCONTINUED SIZE
8-oz.
Condition Shampoo
OR
Condition II Conditioning

REG. $1.49 99¢

Papermate Twin Pack

Stock up now on 2 medium point pens. Choice of blue or black ink.

37¢ pack

3 for 99¢

PERSONALIZED CHRISTMAS CARDS
from CARLSON CRAFT COLLECTION
Order Now at...
Reese Bellemore Village

a RECORD
- a MILE LONG

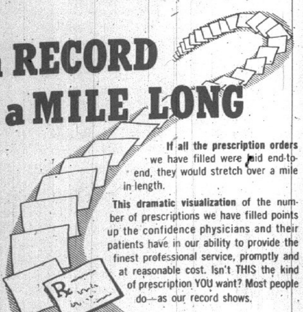

If all the prescription orders we have filled were laid end-to-end, they would stretch over a mile in length.

This dramatic visualization of the number of prescriptions we have filled points up the confidence physicians and their patients have in our ability to provide the finest professional service, promptly and at reasonable cost. Isn't THIS the kind of prescription YOU want? Most people do—as our record shows.

REESE DRUG STORES

COTTON AND WOOL are combined in this one-piece burgundy and navy blue paisley designer dress with a silk blouse and matching shawl worn by Rosemarie Linder, director of public relations for Hospice of Madison County, for Stefanie Shop, 19th and Edison. She will model the outfit in the Granite City Business and Professional Women's "Elegant Eighties" style show Sunday afternoon at the Granite City Township Center, 2060 Delmar Ave. Refreshments and entertainment also will be featured. (Photo by Duane Zehr)

SHERRY CLEMENSEN for Adams Ltd., in Crossroads Plaza Shopping Center, shows a navy blue tweed jacket and pleated skirt by Sagamore Way, worn with a white georgette blouse. Matching pants and a straight skirt are among the coordinated items available. She is a June graduate of Granite City High School North, now working at Merle Norman Cosmetics. The annual BPW fashion show starts at 2 p.m. Sunday in the township center. Tickets cost $2 each and will be available at the door. (Photo by Duane Zehr)

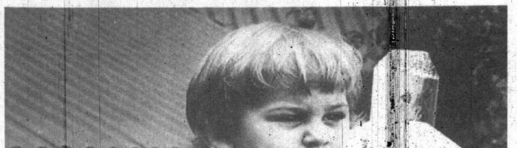

STEPPING OUT IN STYLE is Michael Modrusic, 20-month-old son of Seventh Ward Alderman and Mrs. Michael (Gertie) Modrusic, who sports a beige knit pullover sweater, navy pants aad blue-khaki plaid shirt from Leader Department Store, 3705 Nameoki Road. A total of 84 models will join Michael in the BPW style show at 2 p.m. Sunday. All the photos were taken in the courtyard garden at St. Elizabeth Medical Center. (Photo by Duane Zehr)

Aerobic dance classes at 'Y'

On Monday, Oct. 26 and Wednesday, Oct. 28 from 8 to 9 p.m. the Tri-City YMCA will have a free introductory Fitness Fantasia (aerobic dance) class for women at the YMCA.

Fitness Fantasia is a way to look better, feel better, and gain self-confidence, a spokesman said. These aerobic dance classes teach correct exercise movements and how to lose fat and firm up.

Exercises are designed for special toning of the arms, waist, hips, thighs, and tummy toning.

Pre-registration is not required.

NOW! At American Heritage Bank

YOU CAN EARN UP TO

$2000

TAX-FREE (12.14%) INTEREST

YES ... with the American Heritage "All-Savers" Certificate of Deposit, you can earn up to $2000 (joint tax return) and up to $1000 (individual tax return) in tax-free interest. See what this will mean to you:

YOUR TAX BRACKET	TAX-FREE INTEREST	EQUIVALENT YIELD
30%	12.14%	17.34%
40%	12.14%	20.23%
50%	12.14%	24.28%

Interest Penalty and Loss of Tax Exemption for Early Withdrawal of the All Savers Certificates.

FOR COMPLETE DETAILS, STOP BY

"The Bank with Something Extra!"

American Heritage Bank of Granite City

NAMEOKI, FEHLING AND JOHNSON ROADS
451-6600

EQUAL HOUSING LENDER FDIC

Customer Service—451-6611 New Accounts—451-6616 Loan Dept.—451-6605

Hearings on no-growth school funding plan

The Illinois State Board of Education's Budget and Finance Committee will conduct three public hearings on the development of the 1982-83 fiscal year budget for elementary and secondary education.

The hearings will be held Wednesday in Springfield, Oct. 21 in Mt. Vernon and Oct. 28 in Chicago.

Carolyn Bergan, head of the Budget and Finance Committee, said the hearings will give the public an opportunity to voice concerns and priorities for the allocation of state dollars for education.

In prior years, the committee has sought public testimony on the education budget based on the state's ability to support an increase in dollars for schools.

The Bureau of the Budget is, however, characterizing the next fiscal year as a year of "no growth" in the state spending except to meet present commitments.

"Because of what appears to be a more severe state fiscal situation than usual," she explained, "the committee is particularly interested in alternatives available for allocating extremely scarce resources. We are interested in public reaction to three questions on the funding of education in FY '83:"

—What are the areas which will have to receive increased state allocations0

—What are the areas in which state allocations would have to be held static, reduced or eliminated in order to free resources for redistribution?

—What priorities should be followed in allocating funds if increased funds are available for elementary and secondary education in '83?

"It is the intent of the State Board of Education, regardless of the level of its eventual formal budget request, to make a strong public statement concerning the very real needs of elementary and secondary education in Illinois," she said.

Oral testimony at the hearings will be limited to five minutes. The committee will accept written testimony of any length.

Ten copies of either oral or written presentations are requested by the Budget and Finance Committee.

Individuals interested in testifying at the hearings are to pre-register by contacting the State Board of Education office in Springfield (217-782-9560) or Chicago (312-793-2220).

Persons unable to attend a hearing may send written testimony to: Illinois State Board of Education, c-o Jean Ladage, 100 N. 1st St., Springfield, IL 62777.

The hearing schedule:

Oct. 14—Springfield, 1 to 4 p.m., State Board of Education board room, 100 N. 1st St.

Oct. 21—Mt. Vernon, 1 to 4 p.m., State Board's regional office, 601 N. 18th St.

Oct. 28 — Chicago, 1 to 4 p.m., County Building, county board assembly room, Room 569, 118 N. Clark.

Request sparks new debate over Johnson Road zoning

The recent battle over whether Johnson Road should be zoned commercial or residential in the new city zoning ordinance carried over into the Granite City Plan Commission's regular meeting Monday afternoon, even though the zoning ordinance has been approved leaving Johnson Road zoned as it was.

A request by Mr. and Mrs. John Jones to open an office for commercial zoning to establish communications service office at 2133 Johnson Road, next to Paddler's Pool, sparked the debate. Plan Commission Member Fred Cunningham expressed immediate opposition to the rezoning, saying he had surveyed the residents of the area and found that they are in overwhelming opposition to further commercial development in that block of Johnson Road.

Two objectors from the neighborhood also were present and one stated, "I am concerned about the creeping of commercial further and further down the block. We don't want the extra congestion this creates, at some time down the road."

Cunningham stated, "These people who live there have feelings and we should consider them." He said those who live on adjacent streets and whose property abuts Johnson Road properties also are strongly against commercial development in that area. Cunningham is among those whose home backs up to a Johnson Road lot and he was active in efforts to keep the new city zoning ordinance from designating that area for commercial growth.

Jones said he is planning only an office for himself and his wife and said that the three technicians who work for him seldom come to the office, since they are dispatched each day by telephone to the various jobs.

He said the company installs and maintains private telephone systems in many commercial businesses and currently is being operated out of his home on Clark Avenue near Nameoki Road.

He said Paddlers is beside his property, a dentist is directly across the street and a church is behind his property. He noted that he has in excess of an acre of ground and plans to move the garage from the side of the house to the rear to accept deliveries, primarily from United Parcel Service trucks, on an area he intends to blacktop.

Cunningham pointed out that Jones does not plan to live in the house and contended that the next door neighbor "is strictly opposed to a commercial establishment" there.

Following the discussion, the Plan Commission members voted unanimously to recommend denial of the Jones' request. Jones was told that the Granite City Council makes the final decision and the matter will be presented to the council Oct. 20 for their consideration.

No more surprises, aldermen say

The Granite City Council, which had been left in the dark for several months about the city losing its Environmental Protection Agency grant for the city's air pollution control department, does not want any more surprises, aldermen indicated at their last meeting.

City Engineer Monroe Brewer has been working with the state on a supplemental grant to keep the city's air control section operating, but only sketchy reports have been made to the council on the progress.

At the last council meeting, Alderman Carl Kittle of the Third Ward asked Brewer about the progress of the negotiations with the state on a new grant and Brewer said a preliminary meeting with the state is planned for mid-October "to determine what they expect from us and we will add what we think we need. Then we can put them together and come out with a total brand-new program," Brewer commented.

He said it appears, at this time, as though the state is willing to fund half of the cost of a city air pollution program, if certain criteria are met.

Kittel asked for a complete workup of the program by the next council meeting Oct. 20 and Brewer said he will submit such a workup after the preliminary meeting with the state, but such information probably will not be available until the Oct. 27 meeting of the council.

Asked if the city's air pollution control board has had a part in formulating the new program, Brewer said that Bill Rotter, technical secretary of the program, had been in contact with the state and with Brewer on the matter.

Traffic fatalities drop

Illinois highway traffic fatalities in September totaled 142, continued the recent downward trend, decreasing 9.6 percent from 157 provisional fatality total for September 1980.

Last month's total also represents a decrease of 20.2 percent from 178 fatality total for September 1979. These provisional statistics are released by the Illinois Department of Transportation and the Illinois State Police.

In all accidents there were 22 pedestrians killed in 22 accidents, six pedalcyclist killed in six accidents, one person killed in one railroad crossing accident and 15 persons killed in 15 accidents involving motorcycles.

Each year the Labor Day holiday period begins at 6 p.m. on Friday evening and ends Monday at midnight. Provisional statistics show that fatalities for the 1981 Labor Day holiday totalled 20 as a result of 20 accidents.

This is a decrease from the 26 fatalities for the Labor Day holiday period of 1980. The provisional total of 1392 fatalities for the nine months of 1981 is a decrease of 6.1 percent from the 1482 deaths for the same period of 1980, and an decrease of 1.6 percent from the 1414 deaths for the same period of 1979.

Lottery results

Results of the Illinois State Lottery Daily Game are:

Thursday, Oct. 8: 109
Friday, Oct. 9: 694
Saturday, Oct. 10: 696

TWO TAKE $11 FROM BELLEVILLE MAN, 22

Strongarm robbers took $11 from David Rose, 22, Belleville Rural Route One, at St. Clair Avenue and Maryville Road during the weekend after giving him a ride in their auto. They wielded a crowbar and threatened to kill him.

The driver was about 20 years old, with a heavy build and straight brown, shoulder-length hair. He wore a red and blue plaid flannel shirt and blue jeans, and his right wrist was in a cast. The passenger had long, dark brown hair. He was attired in a striped, dark blue shirt and navy blue trousers. They were in a maroon Sunbird auto.

Grassroots Government

Nameoki Town Board 7 p.m. today, Oct. 12, at 4250 Highway 162.

Venice School Board 7 p.m. today, Oct. 12, at 7th-Broadway.

Sanitary District 9 a.m. Tuesday, Oct. 13, at 1801 Madison Ave.

Pontoon Beach Village Board 7 p.m. Tuesday, Oct. 13, at Village Hall.

Madison City Council 7:30 p.m. Tuesday, Oct. 13, at Madison City Hall.

Madison County Sewer Committee 7 p.m. Wednesday, Oct. 14, at Pontoon Beach Village Hall.

Madison School Board 7:30 p.m. Thursday, Oct. 15, at 1707 Fourth St.

Sanitary District 9 a.m. Friday, Oct. 16, at 1801 Madison Ave.

HEALTH WISE
BY
Dr. E. L. STROTHEIDE
CHIROPRACTIC PHYSICIAN

"INSURANCE COVERS CHIROPRACTIC"

The successful application of chiropractic techniques for the benefit of millions of patients each year signifies that chiropractic has proven itself. It is now recognized as a major therapeutic aid by such important segments of American life as insurance companies, governmental agencies, among many more.

Many large industrial corporations provide chiropractic treatment for employees. State legislatures and workmen's compensation boards have also recognized chiropractic as a valid healing technique.

Could chiropractic help you? The best way to find out is to call for an appointment. There is no charge for consultation.

(Note: Dr. Strotheide maintains Chiropractic offices at: 3412 NAMEOKI ROAD, GRANITE CITY, ILL. Phone: 876-7800)

See The
HODGE AGENCY, INC.
"Where Insurance Is A Business"
For All Your INSURANCE NEEDS
1933 Edison
Phone 452-3314 or 877-6430

CAPTAIN'S CLIPPER IS PROUD TO WELCOME "TOM PARKS"
TO THEIR STYLING STAFF . . .

TOM SPECIALIZES IN CUTS, HIGHLIGHTING AND PERMING . . . HIS HOURS WILL BE . . .
8:30 A.M. 'til 5:30 P.M. TUES. thru FRI. and
8:30 A.M. 'til 4:00 P.M. SATURDAY
Call 931-5111 FOR AN APPOINTMENT
CAPTAIN'S CLIPPER
4925 Maryville Rd. Granite City

"TO THE RESIDENTS OF MADISON"

WHAT IS HOME RULE?

Home Rule cities have more freedom to run their own affairs and solve their own problems with fewer restrictions by the state government. HOME RULE IS SELF GOVERNMENT — it keeps citizen control at home. Therefore, local government is directly responsible to the local citizens.

WHO HAS HOME RULE?

Home Rule exists in 40 states. In Illinois 70% of the people live within Home Rule units. Why should the City of Madison be a second-rate city?

WHY HAVE HOME RULE?

A modern progressive city needs modern tools and methods to meet the challenges of today and the future. Home Rule enables citizens to place their trust in locally elected officials rather than in the Chicago-dominated state legislature. Home Rule improves the quality of cities.

WHAT ARE THE LIMITATIONS OF HOME RULE POWERS?

Home Rule units cannot tax incomes, earnings, or occupations. The state legislature can "preempt" a power thus denying or limiting its use by Home Rule units.

Have CONFIDENCE in your local elected officials.

VOTE YES FOR HOME RULE ON NOVEMBER 3, 1981

PAID FOR BY THE GOOD FELLOWSHIP CLUB OF MADISON, ILL.
AL HUDZIK, TREASURER

EXPERT APPRAISING
MORRISS REALTY CO.
876-4400

Published Monday and Thursday by
Granite City Press-Record
1815 Delmar Ave. Granite City

Second class postage paid at Granite City, Ill. 62040

Subscription Rates
Per Copy 20c
Mail Subscriptions

	Year	6 Mo.
City Rural Routes	$19.60	$ 9.80
Zones 1-2	21.40	10.70
Zone 3	21.80	10.90
Zone 4	22.40	11.20
Zone 5	23.20	11.60
Zone 6	23.89	11.90
Zone 7	24.40	12.20
Zone 8	24.90	12.45
Area Code 618		
Servicemen	9.80	4.90

SEE
RICH McGINNESS
RESIDENTIAL HEATING and AIR CONDITIONING MANAGER
FOR ALL YOUR AIR CONDITIONING and HEATING NEEDS
UNION SHOP WITH 30 YEARS EXPERIENCE
AFFORDABLE PRICES
Granite Sheet Metal Works, Inc.
2500 Missouri Avenue
876-3432
TRANE AIR CONDITIONING

PREVENT EXCESSIVE CITY TAXES

Contact Bill Woodrome

452-5107

Woodrome Oldsmobile

19th and Madison, Granite City

Granite City Press-Record

Obituaries

Louis Barkley

Funeral services for Louis E. "Lou" Barkley, 64, of Apple Valley, Calif., a former Granite City resident, were held Thursday at the Apple Valley Memorial Chapel in Victorsville, Calif.

Mr. Barkley died late Monday, Oct. 5, 1981, at a hospital in Victorsville. He had been ill for more than a year.

Born Dec. 26, 1916 in Granite City, he was a graduate of Granite City High School. He had resided in California for the past 25 years.

Mr. Barkley was a metallurgical engineer. He was employed more than 20 years at Rockwell International, prior to retiring about two years ago.

He was an Army veteran of World War II and a member of the Presbyterian faith.

Among the survivors are his wife, Mrs. Virginia (Massie) Barkley; three sons, James Barkley of Lomita, Calif., Lyle Barkley of Torrence, Calif., and Bryan Barkley, at home; a daughter, Mrs. Donna Lamb of Long Beach, Calif.; two brothers, Robert Barkley of Granite City and David Barkley of Florissant, Mo.; four sisters, Mrs. Ruth Ruecker, Mrs. Hilda Niepert, Mrs. Grace Bauer and Mrs. Gloria Geiger, all of Granite City; and one granddaughter of Long Beach.

Burial was in Victorsville.

Logan Bilyeu

Logan B. Bilyeu, 64, of 3014 Marshall Ave., died at 10:26 p.m. Sunday, Oct. 11, 1981, at St. Elizabeth Medical Center.

He had been ill one year and at the hospital four days.

Mr. Bilyeu was born in Granite City and was a lifelong resident. He was a World War II Navy veteran and a member of Madison Amvets Post 204.

Prior to retiring on April 16, 1981, he was employed by Terminal Railroad, St. Louis, for 30 years as an engineer.

Among the survivors are his wife, Mrs. Jennie L. (Bixler) Bilyeu; a son, Paul Bilyeu of Maryville, Ill.; a daughter, Mrs. Linda Null of Maryville; a stepdaughter, Mrs. Margaret Ward of Granite City; one brother, Paul Bilyeu of Cyprus, Calif.; four grandchildren, five stepgrandchildren and two step-greatgrandchildren.

Services will be held at 1 p.m. Wednesday, Oct. 14, at Lahey Funeral Home, 501 Madison Ave., Madison, with the Rev. Paul Davis officiating. Friends may call after 4 p.m. Tuesday.

Burial will be in Sunset Hill Cemetery, Edwardsville Township.

Marlene Boner

Mrs. Marlene (Schiller) Boner, 34, of Granite City, died at 10:35 p.m. Friday, Oct. 9, 1981, at Misouri Baptist Hospital, St. Louis, following an illness of several months.

She was born in Granite City and was a member of St. Mary Roman Catholic Church, in Madison.

Survivors include her husband, Merdith L. Boner; one daughter, Meredith Marie Boner, at home; her parents, Mr. and Mrs. Thomas (Mary Bisto) Schiller, Granite City; one brother, Thomas Schiller of Madison; two sisters, Mrs. Richard (Geraldine) Mendez, Granite City, and Mrs. Nick (Arlene) Jackovich, Ferguson, Mo.

Friends may call after 2 p.m. today at Memorial Chapel Funeral Home, 615 Madison Ave., Madison, where services will be held at 9:30 a.m. Tuesday, Oct. 13, thence to St. Mary Roman Catholic Church, 10th and Alton streets, for 10 a.m. mass. Burial will be in Calvary Cemetery, Edwardsville Township and the recitation of the rosary will be at 7:30 tonight.

Elizabeth Ingram

Mrs. Elizabeth Ingram, 33, of 821 Washington St., West Madison, died in the emergency room at St. Elizabeth Medical Center at 3:15 p.m. Wednesday, Oct. 7, 1981.

She was a patient at the hospital only two hours.

Mrs. Ingram was born Oct. 5, 1948 in St. Louis. She was a lifelong resident of the Metro-East area and had lived in Madison for the past 15 years.

She was a member of the Southern Baptist Church in Madison.

Among the survivors are a son, Eddie Lee Ingram Jr. of Madison; three sisters, Mrs. Verlene Ware, Mrs. Paulette Hollis and Mrs. Darlene Hardiman, all of Venice; and a brother, Walter Bowers Jr. of St. Louis.

Wake and funeral services will be held at 8 p.m. today, Oct. 12, at the Southern Baptist Church, Madison, with the Rev. William Wise and the Rev. Sam Sampson officiating.

Burial will be at 10:30 a.m. Tuesday in the Sunset Gardens of Memory Cemetery, Millstadt.

Friends may call from 1 p.m. until 5 p.m. Monday at Officer Funeral Home Chapel, 2114 Missouri Ave., East St. Louis, and at the church from 5:30 p.m. Monday until time of services.

Ralph Luken

Ralph William Luken, 69, of Godfrey, a widely-known businessman in both Alton and the Granite City area, died in the emergency room at Alton Memorial Hospital at 12:45 p.m. Saturday, Oct. 10, 1981.

Mr. Luken founded and served as president of the Beacon Finance Co., of Alton.

Among the other businesses he founded and operated in the Alton area were the Luken Insurance Agency, Luken Pontiac Agency and Luken Realty and Investment Co.

Mr. Luken had been semi-retired for the past two years.

He was active in Rotary International and was a past president of the Alton Jaycees.

Mr. Luken was born in Gillespie, Ill., and had resided in Godfrey the past 40 years.

He was a member of St. Peter and Paul Catholic Church in Alton.

Among the survivors are his wife, Mrs. Helen M. (Fravle) Luken; two sons, Ralph A. Luken of Washington, D. C., and Robert W. Luken of Alton; a daughter, Mrs. Barbara Schubert of Alton; one brother, Raymond W. Luken of Godfrey; and three grandchildren.

Funeral mass will be said at 10 a.m. Wednesday, Oct. 14, at St. Peter and Paul Catholic Church in Alton, with the Rev. Peter Donohoe officiating. Burial will be in Holy Cross Cemetery, Gillespie.

Friends may call between 4 p.m. and 9 p.m. Tuesday at Gent Funeral Home, 2409 State St., Alton.

Julia Planitz

Mrs. Julia A. (Drozda) Planitz, 56, of Madison, a lifelong resident of the Quad-Cities, died at 10:40 a.m. Saturday, Oct. 10, 1981, at St. Elizabeth Medical Center where she had been a patient for one week.

Mrs. Planitz and her husband, Peter J. Planitz who survives, have owned and operated the Greenhall Tavern at 801 Washington Ave., Madison, for the past 30 years.

She was a member of St. Mary Roman Catholic Church in Madison.

Other survivors include one son, Jimmy Planitz, Madison; two sisters. Mrs. Mary Sabol, Glen Carbon, and Mrs. Veronica Wagner, Granite City; one brother, Joseph Drozda, Granite City; and two grandchildren.

Visitation will be after 3 p.m. Tuesday at Lahey Funeral Home, 501 Madison Ave., Madison, where the rosary will be recited at 7:30 p.m. Tuesday. Prayer services will be at 9:30 a.m. Wednesday, Oct. 14, at the funeral home thence to St. Mary Roman Catholic Church, 10th and Alton streets, for 10 a.m. mass, with burial in Sunset Hill Cemetery, Edwardsville Township.

Ethel Rogers

Mrs. Ethel A. (Tilley) Rogers, 73, of 2511 Washington Ave., ill for six years, died at 12:21 p.m. Sunday, Oct. 11, 1981, at St. Elizabeth Medical Center. She was a patient there for one day.

Born in Piggett, Ark., Mrs. Rogers had resided in Equality, Ill., prior to moving to this area 55 years ago.

She worked for three years in the cafeteria at St. Elizabeth Medical Center and retired in 1962.

Mrs. Rogers was of the Protestant faith and was a member of the Quad-City Navy Mothers, Chapter 850.

Mrs. Rogers and her husband, Clyde F. Rogers who survives, were married Jan. 29, 1927.

Survivors include two daughters, Mrs. John (Dorothy) Lueckerath and Mrs. James E. (Betty) Settle, both of Granite City; two sons, Robert V. Rogers, Seattle, Wash., and Raymond Jack Rogers, Granite City; two brothers, Raymond Syers, Seattle, Wash., and Ralph Stille, Collinsville; 16 grandchildren and 12 greatgrandchildren.

Another son, James D. Rogers, died in 1979.

Friends may call after 4 p.m. today at Mercer Mortuary, 1416 Niedringhaus Ave., where funeral services will be conducted by the Rev. Dale Edwards at 12:30 p.m. Tuesday, Oct. 13. Burial will be in Sunset Hill Cemetery, Edwardsville Township.

Helen Scheider

Mrs. Helen V. (Hall) Scheider, 57, of 2901 Circle Drive, died at 3:55 a.m. Sunday, Oct. 11, 1981, at Firmin Desloge Hospital in St. Louis. She had been in ill health for two months and was hospitalized for three weeks.

A native of Clarkton, Mo., Mrs. Scheider had lived in St. Louis prior to moving to Granite City 28 years ago.

Mrs. Scheider was employed as a nurse's aide at St. Elizabeth Medical Center for 17 years. She was of the Protestant faith.

Mrs. Scheider and her husband, William P. Scheider who survives, were married June 21, 1977.

Other survivors include six daughters, Mrs. John (Georgia) Rhodes of DeSota, Mo., Mrs. George (Helen) Smith and Mrs. Darla Faye Pilch, both of Granite City, Miss Mary Ann Scheider, St. Louis, Mrs. Michael (Barbara Fay) Zink, Charleston, S.C., Mrs. Terry (Marie) White, Great Lakes, Ill.; two sons, Virgil E. Hughes III and Everett Tim Hughes, both of Granite City; one sister, Mrs. Charles (Wanda Lee) Wilson, Gladen, Mich.; her mother, Mrs. Floy Emma Hall of Clarkton, Mo.; four brothers, A. J. Hall, Malden, Mo., Eugene Hall, and Dale Hall both of Wichita, Kan., and Randall Hall, Sulphur, Okla.; and six grandchildren.

Visitation will be after 3 p.m. Tuesday, at Mercer Mortuary, 1416 Niedringhaus Ave., where services will be conducted at 1 p.m. Wednesday, Oct. 14 with the Rev. Bobby George officiating. Burial will be in St. John Cemetery, 2901 Nameoki Road.

George Spinner Sr.

George A. Spinner Sr., 80, of Hillsboro, Ill., the father of a Granite City resident, died at 3:15 a.m. Sunday, Oct. 11, 1981, at the Hillsboro Hospital, where he had been a patient for several weeks.

A retired farmer, Mr. Spinner was born in Montgomery County, Ill. He had resided in Hillsboro the past 17 years.

He was a member of St. Agnes Catholic Church in Hillsboro and was a life member and held the Third Degree in the Knights of Columbus.

Among the survivors are his wife, Mrs. Edna Spinner; one daughter, Mrs. Shirley Myatt of Granite City; two sons, George Spinner Jr. of Hillsboro and Harold Lee Spinner of Mount Zion, Ill.; a sister, Mrs. Minnie Sommers of Coffeen, Ill.; nine grandchildren and two great-grandchildren.

Funeral services will be held at 10 a.m. Tuesday, Oct. 13, at St. Agnes Catholic Church, Hillsboro. Burial will be in Elm Lawn Cemetery, Litchfield.

Friends may call after 4 p.m. today at Hillsboro Memorial Funeral Home, where the rosary will be recited at 8 p.m. Monday.

James Wallace

James L. Wallace, 59, of 2117 Amos Ave., a lifelong resident of Granite City, died at 7 a.m. Sunday, Oct. 11, 1981, at St. Elizabeth Medical Center.

He had been ill for one year and was hospitalized for 12 days.

Mr. Wallace was born here on Oct. 6, 1922, and was of the Catholic faith.

He worked at Granite City Steel for 40 years and retired in January of this year, as a craneman. Mr. Wallace was a member of Steelworkers Local 67.

Mr. Wallace and his wife, Shirley who survives, were married on Nov. 1, 1941.

Other survivors include three daughters, Mrs. Donna K. Ryan and Mrs. John (Shirley "Micki") Bucks, both oof Granite City, and Mrs. Ray (Molly Ann) Rahman, St. Charles, Mo.; three sons, Jerry, Tim P., and Sidney "Joe" Wallace, all of Granite City; two brothers, Gordon L. Wallace, Brunswick, Ga., and Clarence Taylor, Granite City; a sister, Mrs. Millard (Laura Mae) Hawkins, Granite City; 14 grandchildren and nieces and nephews. Another sister, Imogene York, died in 1979.

Visitation will be after 4 p.m. today at Bob Thomas Memorial Mortuary 2205 Pontoon Road, where a wake service will be at 7 p.m Tuesday. Prayer service is to be at 9:30 a.m. Wednesday at the funeral home thence to Sacred Heart Roman Catholic Church, 2600 Washington Ave., for 10 a.m. mass., with the Rev. James Shortal officiating. Burial will be in Calvary Cemetery, Edwardsville Township.

High interest rates taking their toll of every sector of economy

The Illinois unemployment rate was 8.4 percent in August, 1.2 percentage points above the national rate of 7.2 percent, according to the September issue of Illinois Economic Data Sheets, published by the Illinois Department of Commerce and Community Affairs (DCCA).

High interest rates across the nation are taking their toll on every sector of the economy, according to Wally Biermann, chief of research for the DCCA, and their effects are beginning to show more strongly in the unemployment picture. Illinois' unemployment rate was 7.5 percent in July, only one-half of one percentage point above the national rate.

"The construction industry, durable manufactured goods, retail and every other sector of the economy are being affected by record-high interest rates," Governor James R. Thompson said, "and this factor is clearly reflected in employment statistics and other key economic indicators."

July unemployment rates for the state's major population centers generally reflected the state's lower overall rate for that month and were as follow: Bloomington (6.1); Champaign (5.4); Chicago (7.4); Quad-Cities (7.3); Decatur (10.2); Peoria (6.9); Rockford (8.4); Springfield (6.3); and Metro-East (8.8). The rates in four of those areas were below the July U.S. rate of 7.0 percent.

The July unemployment rate in 48 (47 percent) of the state's 102 counties was at or below the U.S. rate for July, with the rate as low as 4.5 percent in some counties.

Illinois contracts for future construction in July were slightly ahead of the U.S. rate compared to one-year ago. Illinois contracts were up by two percent, while contracts were up by one percent nationwide. July contracts totalled $457 million; $162 million in residential contracts, (the second highest monthly total for 1981), $211 million in non-residential contracts and $84 million in non-building contracts (bridges, roads, etc.).

For the fifth consecutive month, the U.S. consumer price index was ahead of the rate in Chicago. The U.S. consumer price index increased by 10.7 percent in July compared to one year ago, while the Chicago rate rose by 10.5 percent.

2 stabbed at lounge

Two men were hospitalized after being stabbed at about 10:25 p.m. Thursday in the Corral Lounge, 3304r Nameoki Road.

Leland W. Mathes, 27, of 2141 E. 24th St. was admitted to St. Elizabeth Medical Center with a knife wound in the stomach area.

John D. Waldron, 29, of 305 Bethel Meadows Road, Caseyville, was taken to SEMC and then transferred to St. Elizabeth's Hospital, Belleville, for treatment of a knife wound on the right lower back.

No charges have been filed thus far in the investigation. Preliminary indications are that the two men were the only persons involved in a dispute over a pool game.

Both men were bleeding when police arrived. Waldron was lying on the floor and Mathes was standing.

Statements were taken from witnesses, and a knife was confiscated as evidence.

BEER POSSESSION

John Zeigler, 20, of 406 Kirkpatrick Homes and William Mueller, 17, of 2033 Pontoon Road were charged with possessing beer in an auto last week on Clark Avenue.

Burglar takes coins, weapon

Gisella Nyers, 1751 Olive St., reported a burglary occurred at her home last week and the intruder had ransacked the cabinets in the kitchen and dining room and also drawers and closets in the bedrooms.

Entry into the dwelling was gained by kicking in a rear door. A section of the door was found on the basement steps and a television with the cable cut had been moved into the hallway.

Among the items stolen were a .38 caliber blue steel Smith and Wesson pistol, valued at $68, $100 worth of rolled quarters and dimes, a gold wristwatch, $75, a 23 channel CB radio, $40, and a brown felt stetson hat with a feather headband worth $60.

TRUCK DAMAGED

Joseph Collier, Belleville, reported at 3:15 p.m. Saturday that he had parked a truck earlier in the day at Kroger's parking area and, while he was working there, someone broke the driver's vent glass of the vehicle to gain entry. The antenna was disconnected and a 40-channel CB radio was taken, as was part of the ignition switch.

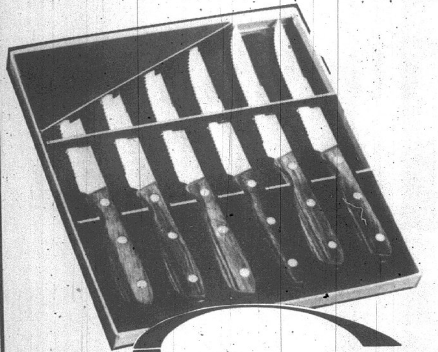

This Distinctively Styled Fashion Cutlery by Rogers Cutlery

FSLIC

FIRST GRANITE CITY SAVINGS

2 LOCATIONS
1825 DELMAR AVE.
1529 JOHNSON RD.
GRANITE CITY
452-3700
FOR EITHER LOCATION

For Earthquake Insurance
Call LUEDERS AGENCY
877-0388

OPEN 24 HOURS A DAY
-ERVAY'S RESTAURANT-
2220 PONTOON ROAD

We FRAME Everything
Needlework - Pictures'
Keepsakes
Daley's
417 Madison Ave. 876-2453

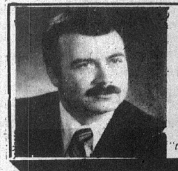

Irwin Chapel
FOR FUNERALS

"thoughtfulness always"

Monuments and Markers
NEW GLEAMING STOCK WORK
ARRIVING CONSTANTLY
OPEN SUNDAY
COCAGNE
Monument Works
1711 State St. 876-0426

THOMAS MORTUARIES, LTD.

THOMAS
2205 Pontoon Rd.
931-2121

MERCER
1416 Niedringhaus
876-4321

LAHEY-SEDLACK
501 Madison Ave.
876-6222—876-1615

SUMMARY OF SERVICES FOR YOUR CONVENIENCE

JULIA PLANITZ
Visitation After 3 p.m. Tuesday
Lahey Mortuary
Rosary 7:30 P.M. Tuesday
Services 10 a.m. Wednesday
St. Mary's Catholic Church
Interment Sunset Hill
Edwardsville

LOGAN BILYEU
Visitation After 4 p.m. Tuesday
Lahey Mortuary
Services 1 p.m. Wednesday
Lahey Chapel
Interment Sunset Hill
Edwardsville

JAMES WALLACE
Visitation After 4 p.m. Monday
Thomas Mortuary
Wake Service 7 p.m. Wednesday
Prayers 9:30 a.m. Wednesday
Services 10 a.m. Wednesday
Sacred Heart Catholic Church
Interment Calvary
Edwardsville

HELEN SCHEIDER
Visitation After 3 p.m. Tuesday
Mercer Mortuary
Services 1 p.m. Wednesday
Mercer Chapel
Interment St. John's
Granite City

ETHEL ROGERS
Visitation After 4 p.m. Monday
Mercer Mortuary
Services 12:30 p.m. Tuesday
Mercer Chapel
Interment Sunset Hill
Edwardsville

Court attracts

(Continued from Page 1)

miles from here. Nearly all of the witnesses in the case also were from Detroit.

N&W's appeal says lower courts refused to allow the case to be transferred to a more convenient forum ("forum non conveniens doctrine") and describes that refusal as an abuse of judicial discretion.

The Supreme Court opinion states that, in the case under appeal, "we have no doubt that denial of a motion to dismiss upon forum non conveniens grounds would constitute an abuse of discretion."

The high court, however, declined to reverse the verdict.

It said statistics on out-of-state cases, and on associated increases in the delays encountered by Madison County civil jury cases, were unavailable at the time the original motion was heard by the trial judge.

The opinion noted that the Illinois Supreme Court itself had also denied a motion by the railroad to hear the "non conveniens" issue before the trial was held.

By overturning the verdict at this point, the Supreme Court said, it would be punishing the plaintiff, Espinosa, "for subjecting the witnesses and defendant to expense and inconvenience which we could have prevented but did not."

The high state court also noted there was no argument in the appeal as to liability or the amount of damages.

Justice Underwood observes that the trial judge, Circuit Judge William L. Beatty, who since has become a federal judge, was ordered in January 1981 by the U. S. 7th Circuit Court of Appeals to transfer to other districts three injury cases from Kentucky and Ohio filed in his court.

The judge had denied motions to transfer, in the belief that the "inconvenience shown did not outweigh the plaintiff's privilege of choosing his forum," the opinion states.

It further notes that the U. S. 7th Circuit order alleged that denial of the transfer motions was "so clear and gross an abuse of discretion as to be grounds for mandamus relief."

But it points out that this is only an assertion in the order, and that the Illinois Supreme Court shares in the responsibility for the decision to hear the Espinosa case in Illinois. Nor were the statistics on delays and out-of-state court volume available to the trial judge.

Underwood quoted testimony that, of 438 lawsuits (instituted in Madison County in 1976-78 against railroads) related to the Federal Employers' Liability Act—under which the Espinosa case was filed—156 were based on injuries that took place in other states.

The justice studied records of the state court administrator on cases in which there is a request for an award "in excess of $15,000," the usual terminology in suits these days.

Underwood said the state statistics show an average time lapse in Madison County civil jury cases—the span of time from filing to verdict—of 32.3 months in 1980. This was an increase of more than a half-year from the average delay of 26 months in 1976, Underwood commented.

"Similarly," he wrote, "we believe the filing and trial of this action in Madison County imposed an additional and unwarranted burden upon its judicial system and its taxpayers."

13-county industrial program scheduled

A media conference will be held at 2 p.m. Tuesday, Oct. 13, in the Six-Mile Lounge, SIUE University Center, to launch a 13-county industrial appreciation program for Southwestern Illinois.

Present will be Director John Castle of the Illinois Department of Commerce and Community Affairs and representatives of economic development groups from throughout the area, including the Southwestern Illinois economic Development Community.

KICK DAMAGES DOOR

Steve E. Woolen, 26, of the 1700 block of Chestnut Street was booked for disorderly conduct at 6:35 p.m. Thursday after an apartment door was kicked and damaged in a building in that block. He was released on $35 bail.

NEED MONEY ?
1904 STATE ST.

Needlepoint Yarn and Canvas...
NEEDLEPOINT CLASSES AVAILABLE
"We block-mount and frame all Needlework...
Daley's
PAINT-WALLPAPER-GIFTS
417 Madison Ave. 876-2453

INJURED IN FIGHT

Chris Hendricks, 21, of Rural Route Two, Granite City, was involved in a fight at 2007 Wilson Ave., and was taken by ambulance to St. Elizabeth Medical Center at 3:40 a.m. Saturday, for treatment of a head wound. He was later arrested and charged with battery and criminal trespass to a motor vehicle. According to official reports, Hendricks went to the Wilson Avenue address and was allegedly shouting at a former girlfriend who resides there. He then tried to enter a tractor-trailer parked outside and Richard Shelton, 22, who operated the vehicle, came outside. Shelton and Hendricks were involved in a fight with Shelton allegedly striking the other man with a meat hook taken from inside the trailer.

WOMAN BEATEN AND KICKED BY ANOTHER

Bleeding from the mouth and nose, with her eyes discolored and a large bruise on her forehead, Shirley Whitehead of Kirkpatrick Homes was aided by police at 9 p.m. Thursday and then was treated at St. Elizabeth Medical Center.

A woman had struck and knocked her down in a parking lot at 2526 Nameoki Road and kicked her about the head, face and back. A suspect is being sought.

CREWS LIQUOR
IT'S STILL QUICKER!

5th Ward residents to meet

Alderman Jake Varadian of Granite City's Fifth Ward is inviting all residents of that ward to a meeting Thursday to discuss the current status of the city.

Varadian pledged during his campaign for alderman that he would hold at least two ward meetings each year. This will be the first since his election.

The meeting is to be from 7 to 9 p.m. Thursday at in the cafeteria of Prather Junior High School, 2300 W. 25th St.

Granite City Township Tax Assessor Von Dee Cruse will be on hand to answer questions dealing with assessments and property taxes, Varadian said. Other subjects to be discussed include the city's new zoning ordinance and the current financial crisis facing city government.

Residents may bring up any other questions or point out problems in the Fifth Ward, Varadian said.

Luncheon fund to United Way

Tony and Joe's Lounge, Third Street and Madison Avenue will hold their annual luncheon birthday party Tuesday, Oct. 13 at 12 noon until 4 p.m.

All proceeds from the luncheon and bar will be presented to the United Way, to be distributed to their several funded agencies.

Tony and Joe plans a good lunch for a good cause. They hope a good crowd will accept their invitation for Tuesday.

VEHICLE DAMAGED

A pick-up truck parked in the 4800 block of Kirkpatrick Homes and owned by William Spicer, 4306 Kirkpatrick Homes, was damaged, the victim reported at 10:05 p.m. Saturday. When the police arrived, they found both headlights broken, the windshield damaged and the right tail light broken. They arrested Kevin C. Bevin, 17, of 2251 Washington Ave., and charged him with criminal damage to property, and John P. Moore, 17, of 2508 Kirkpatrick Homes, was charged with disorderly conduct. A 16-year-old youth was transported to the police station and released to his step-mother on notice to appear before juvenile authorities

Ask to extend county's mass transit agency

The Madison County Board will be asked Oct. 21 to extend the life of the Madison County Transit District for one year beyond its current Dec. 31 expiration date.

William R. Haine, chairman of the transit board, said he thinks the district has performed well and has followed the intent of the County Board "almost to the letter" since it was created last year.

He added that the district has saved the area much money in its dealings with the Bi-State Development Agency, operator of the bus system, and has effectively defended this county's mass transit interests during chaotic times.

Haine adds that continued uncertainty in St. Clair County poses a threat to Illinois bus service. A tax referendum is slated in St. Clair Nov. 3.

The Madison County transit citizen advisory panel is proposing the creation of alternatives to standard bus routes, including the possibility of vans or small buses operated from surplus funds.

Meanwhile, the Missouri auditor said Friday that Bi-State will be audited by state auditors from Missouri and Illinois on its financial records, compliance with laws and regulations, and bus system efficiency.

John H. Poelker, Bi-State interim executive director, commented Friday that further personnel cuts are being considered, beyond the 55 jobs ordered eliminated last week. He said higher fares and taxes may be needed due to future reductions in federal bus subsidies.

The possibility of Bi-State resuming direct port operation, instead of coordinating this region's port districts, was mentioned last week.

And Poelker and John D. Booth, development manager for the agency, met Friday with St. Louis Mayor Vincent Schoemehl and St. Louis County Executive Gene McNary on ways to persuade the Union Electric Co. to buy steam and electricity generated by a proposed Bi-State trash-to-energy plant.

Suffers 2 knife wounds, arrested

Two men attacked Mark C. Cline, 26, of 2256 Washington Ave. with a knife there at 7:45 p.m. Thursday. He suffered a cut on his hand and a small puncture wound to the right side.

After being booked for disorderly conduct and resisting arrest, Cline was given emergency treatment at St. Elizabeth Medical Center for the injuries; he had declined treatment a short time earlier.

The conduct complaint was filed by his landlord, Gladys Jackson, who alleged that profanity was used toward her while he was holding a knife. Cline declined to prosecute the two assailants.

APARTMENT BURGLARY

A burglar who opened a window to unlock a door took $67 worth of food coupons Thursday afternoon from the apartment of Jennifer Watson of Kirkpatrick Homes.

THE FABRIC STORES
45" POLY-COTTON PINWALE
☆ CORDUROY
Fashion Lengths — Some Slightly Imperfect
45" WRANGLER'S ALL COTTON
☆ INDIGO DENIM
1st Quality — Fashion Lengths
60" SPORT PRINT, POLY-COTTON
☆ SWEATSHIRT FLEECE
Excellent for Children or Ddults
Values to $4.99
1.88 Yd.
Open Until 9:00 Every Night and Sunday Afternoons, In Illinois
THE FABRIC STORES
FAIRVIEW HEIGHTS, 122 LINCOLN HWY. 632-8658
NAMEOKI VILLAGE SHOPPING CENTER, GRANITE CITY 451-7775
MONTCLAIRE SHOPPING CENTER, EDWARDSVILLE 656-9599
WARSON VILLAGE, ST. LOUIS 781-1025
ALTON (Across from Alton Square) 465-3900

Warp's A Proven Energy Saver!
GENUINE FLEX-O-GLASS
CRYSTAL CLEAR, FLEXIBLE, SHATTERPROOF PLASTIC
LET THE SUN WORK FOR YOU!
Make Your Own Storm Windows, Storm Doors, Porch Enclosures!
SO EASY ANYONE CAN DO IT!
CUT FLEX-O-GLASS TO SIZE AND TACK OVER SCREENS OR WINDOW OPENINGS!
HOLDS IN HEAT!
KEEPS OUT COLD!
Saves Fuel!
COSTS SO LITTLE ANYONE CAN AFFORD IT!
ONLY 63¢ Run. ft. 36" Wide
Also 28", 48" & 54" Widths
WARP BROS. Chicago 60651 Pioneers in Plastics Since 1924
Take this ad to your Hardware, Lumber or Bldg. Supply Store
Accept no substitutes—Get top quality FLEX-O-GLASS.

FRIEDMAN'S HARDWARE 5th & Madison Ave. Madison
HUEBNER HARDWARE 2881 Madison Ave. Granite City
B&E LUMBER & HARDWARE 1228 State St. Madison

Jaclyn Greer is 1981 Junior Miss

Jaclyn Dayna Greer is Granite City's Junior Miss for 1981. She earned the honor during the annual Junior Miss Pageant Sunday in the auditorium of Granite City High School South after winning top honors in the talent, poise and appearance and youth fitness divisions as well as ranking first in the interviews with the judges.

Runners-up to the new Junior Miss are Angela Kaye Grupas, first, Pamela Lee Browning, second, Dynette Elizabeth Shrader, third, and Sandra Lee Edwards, fourth runner-up.

Miss Shrader was the winner in the scholastic division and Carla Jean Andrews was selected as the contest participant best displaying the "Spirit of Junior Miss."

The audience at the pageant was entertained between competition segments by a song and dance by Christina Grooms and Nicole McLaughlan. June Branding sang the "Star-Spangled Banner" and drummer Stan Fornaczewski played with his band and offered a drum solo.

Chuck Willaredt, sang to the contestants while they awaited the announcement of the winner and runners-up.

The new Junior Miss is the daughter of Mr. and Mrs. Jack Greer, 11 Rodgers St., Sunny Dell Acres, and attends Granite City High School North. She has modeled in many fashion shows and has entertained at numerous local organizations.

She is a member of the Sixth Hour Mixed, Advanced Mixed, Contondo and Madrigals musical groups at North and has served two years as historian of the Music Department. She also is active in Advanced Theatre, the Peppermint Players, the International Thespian Society and Modern Music Masters.

She has participated in the North spring musicals for three years and played Sally Cato in "Mame."

Miss Greer is a member of Nameoki United Methodist Church.

The first runner up is the daughter of Mr. and Mrs. Albert Grupas, 1302 Washington Ave., and attends Granite City High School South. Miss Browning, the second runner-up, is the daughter of Mr. and Mrs. Gary Browning, 852 Thorngate Drive, Mitchell, and attends North high school. The third runner up is the daughter of Mr. and Mrs. James E. Shrader, 2442 State St., and the fourth runner-up is the daughter of Mr. and Mrs. Cliff Edwards, 2916 Sunset Drive. Both attend South high.

JACLYN GREER
Junior Miss

Master-of-ceremonies for the pageant was Robert Nunn, 3035 Mockingbird Lane, a professional in the entertainment industry in St. Louis, who is associated with the American Theatre, Westport Playhouse, Powell Symphony Hall and is a member of the International Alliance of Theatrical Stage Employees Union.

A total of 12 young women from Granite City high schools participated in the Junior Miss Pageant this year.

New county tax dispute

A new dispute has developed over Madison County taxing procedures, and the Madison County Farm Bureau will meet at 8 p.m. Monday, Oct. 19, to advise farm property owners to pay their taxes under protest.

An attorney will be recommended to the gathering for possible hiring in the filing of a lawsuit against the county government. Location of the meeting will be the Farm Bureau building in Edwardsville.

Frank Thomas, manager of the Farm Bureau, said Friday, "We recognize that many county officials want to see justice done in this matter. But some officials seem to be following bad advice on the application of a multiplier to farm buildings.

"The only road open to resolving the problem now appears to be through the courts. Possible court tests and legal procedures to resolve the impasse are being considered.

"The farmers of Madison County were led to believe that an easy solution, free from embarrassment, could be found to do justice. The intractible position taken by certain officials has forced us to the position of doing battle in court.

"We will recommend this action to our members, while regretting that more tax money will be wasted and that taxpayers must once again bear the cost of improper assessment."

Assistant State's Attorney Marshall Smith said Thursday his office will not seek a court order to remove multipliers placed on farm buildings. He said, "There isn't time to take this to court. I either have to talk the Board of Review into a deal, or forget it."

The state's attorney believes multipliers on farm buildings are inappropriate, but the Board of Review disagrees and cites a legal opinion from the Illinois attorney general.

Final property tax payments are due Dec. 1, and Smith said he cannot file suit and have it resolved by then.

James Barton, supervisor of assessments, said, "If they aren't going to seek a court order for the board to follow, then I have to assume that what the board has done has been deemed correct by the state's attorney's office. The tax bills with multipliers will be due and payable."

County Treasurer Michael Henkhaus says he cannot and will not amend tax bills without a court order to do so.

Births

Births recorded at St. Elizabeth Medical Center include:

GIRLS

Mr. and Mrs. Adnan Mohsen, 2458 Benton St., Oct. 9, Felicia Maria Adnan, seven pounds, two ounces.

Mr. and Mrs. Scott Matyas, 4388 Lake Drive, Oct. 9, Misty Blu, five pounds, 11 ounces.

Mr. and Mrs. Robert Schneider, Collinsville, Oct. 9, Rory Charlene, eight pounds, eight ounces.

Mr. and Mrs. Philbert Flanigan, 4245 Marigold Drive, Oct. 10, Rachel Kirsten, eight pounds, six ounces.

Mr. and Mrs. Michael Bailey, Edwardsville, Oct. 11, Audrey Jean, seven pounds, 14 ounces.

BOYS

Mr. and Mrs. Bruce Crow, 141 Briarmoor Lane, Oct. 10, Keith Anthony, eight pounds, three ounces.

OPEN 24 HOURS A DAY
-ERVAY'S RESTAURANT-
2220 PONTOON ROAD

LENNOX Gas Furnaces
COMFORT
AIR CONDITIONING AND HEATING INC
876-2626
24 HOUR SERVICE

APPLES
Now picking Splendors and Winesaps. Available already picked ... Jonathans, Red and Yellow Delicious. Sweet Cider. Custom Cider Making.
MILLS APPLE FARM
POCAHONTAS
Between Marine and Grant Fork
887-4732

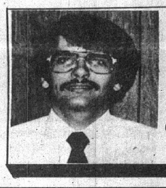

NEW LOCATION
Kent J. Splaingard
D.M.D.
has moved his practice of Family Denistry to
2561 Madison Ave.
Office Hours by Appointment
Also, Evenings & Saturdays
Telephone 876-7100

TAX FREE INTEREST ON YOUR SAVINGS

EFFECTIVE OCTOBER 1, 1981, REGULATORY AUTHORITIES ISSUED REGULATIONS ALLOWING THE ISSUANCE OF A NEW SAVINGS CERTIFICATE ALLOWING FOR HIGH INTEREST RATES, SHORT TERM LIQUIDITY, TAX FREE INTEREST UP TO $1000.00 FOR AN INDIVIDUAL AND $2000.00 FOR A COUPLE FILING A JOINT RETURN, AND WITH LOW MINIMUM DEPOSIT REQUIREMENTS.

Don't Miss This Valuable Tax Saving Opportunity!
High Interest C.D.'s For As Little As $500

Your Tax Rate	All Savers Certificate Tax Free Interest Rate*	Before Tax Equivalent Interest Rate
30%	12.14%	17.34%
40%	12.14%	20.23%
50%	12.14%	24.28%

Note: Joint taxable income is the net amount subject to Federal Income Tax after deductions and exemptions.
*All-Savers Certificates rate is based on 70% of the most recent 52-week Treasury Bill Auction Rate.
All Certificates will have a maturity of one (1) year with interest payable at maturity.
A substantial penalty is required on premature withdrawals of All-Savers Certificates.

For complete and detailed information please see one of our new account counselors.
Each depositor is insured by the FDIC

Colonial Bank of Granite City
The Quad-Cities' Newest Bank—Here to Serve You
Maryville and Pontoon Roads Phone 931-1776

SKOTTY'S
Jewelry & Card Shop
1304 Niedringhaus
876-6414

TAKEN INTO CUSTODY

Named in an assault warrant, Tony R. Hogan, 29, of 221 Kerr St., Venice, was placed in police custody in Granite City Thursday evening pending the posting of $202 bail.

PRESS-RECORD WANT ADS GET RESULTS

First settler arrive here in 1802, speaker tells historical society

The old Six Mile Historical Society held its October meeting last week with about 25 people present despite stormy weather.

Ron Coleman, president, conducted the brief business meeting. Copies of the advertising sheet of the oragnization were passed out. It will be handed out in the booth to be manned by the Club during the weekend Overfest celebration. The membership committee reported that many people were joining the organization and restressed the goal of 500 members by January, 1982.

Mrs. Anna Fossiek was the speaker for the evening. She has been a resident in the area for 80 years. Mrs. Fossiek had prepared a large display of old pictures and mementos from the area's early history and spoke about many of them. According to Mrs. Fossiek, Dr. George Caldwell was the first settler here in 1802 and that he bought 200 acres in the West Granite area.

In discussin the different floods of the area, she said that the 1892 flood was a bad one. During the floods the people in West Granite rode in rowboats — right over the tops of the fences. many of the people lived in tents in the parks or in the boxcars parked on the railroad tracks.

Some even took refuge in Emerson School from the water. One resident near 22nd and Washington was tired of the water and the wind and he built a solid brick wall in the middle of his house so that the strong winds would not bother it. Mrs. Fossiek said she saw this wall when the house was being torn down a few years' ago.

The schools grew rapidly. When Mrs. Fossiek was a second grader in the school on Missouri Avenue, there were 98 children in the first and second grades — and only one teacher.

During Granite's early history, there were four railroads serving the area. The first postoffice was in a building next to Mr. Bunte's store, the area now occupied by a law firm. The first park was in the same area Circle Park was located where Niedringhaus United Methodist Church now stands. It had a bandstand in the middle and every Saturday night one went down to hear the concert.

Mrs. Fossiek's father-in-law was one of the first two policemen for the town. The first library was only one room and it was upstairs over another business.

Among the items displayed by Mrs. Fossiek was a four-star flag from World War II. She had three sons and a son-in-law in service. She also exhibited a gas-ration card and said that if you wasted your gas, you had to walk until the next allotment coame. Mrs. Fossiek stopped at World War II because she said we should know what has happened since then.

Mrs. Fossiek's son from California spoke briefly to the group. Thursday, Oct. 8, was her 88th birthday and all of her children arrived for a celebration. The group sang "Happy Birthday" to her.

Jon Fornaszewski presented a tape recorder to the Club as a memorial to Miss Lucille McCloud. Miss McCloud, who died last summer, thought that the history of the area should be recorded on tape by the older residents.

The next meeting will be held on Monday night, Nov. 2, with Francis Judd as the speaker.

Church of God bazaar, supper

A church bazaar and chili supper are planned Friday and Saturday at the Church of God, 1205 West Pontoon Road, according to Pastor O. J. Cloninger.

The public is invited to attend between the hours of 9 a.m. and 8 p.m. on Friday and from 9 a.m. until 6 p.m. Saturday.

Cost of the chili supper, which includes dessert and beverage, is $2 per person. Hot dogs also will be available, and the meal will be served starting at 11 a.m. on both days.

The bazaar will feature handcrafted items, a gift shop, a white elephant booth and a sweet shop.

6 years for store bandit

A six-year state prison term has been ordered by Circuit Judge A. A. Matoesian for Edward Avery Coleman, 18, of 1036 Douglas St., Venice, for a Feb. 16 armed robbery in Granite City.

A young man entered the Granny's Nook store, 1332 Nineteenth St., and asked to see jewelry. When a co-owner reached into a jewelry case to show him a ring, he displayed a .38-caliber revolver and demanded money.

After obtaining $60 in currency from the cash register, he walked to the 1800 block alley between Edison Avenue and State Street.

Learning of the robbery, a Granite City police officer searched the downtown area and arrested Coleman under a stairway behind 1837 State.

The suspect was attired in woman's apparel, including high-heeled shoes and a wig. Money, a gun and a man's clothing were found piled on the ground nearby.

Bellemore Village
Bellemore VILLAGE
TUES., OCT. 13, 1981
6 P.M. 'til 9 P.M.
COME IN AND CHECK OUT
ALL THE CRAZY VALUES
DURING MOONLIGHT MADNESS
BELLEMORE VILLAGE

MOON-LIGHT SALE

HAVE YOU
TRIED OUR LAUNDRY LATELY?
TO BETTER SERVE U
☆ WE PROVIDE OODLES AND OODLES OF HOT, SOFT WATER
☆ 40 MAYTAG WASHERS
☆ 2 LARGE WASHERS
☆ 17 LARGE DRYERS
OPEN 6 A.M. TO 10 P.M. 7 DAYS A WEEK.
BELLEMORE VILLAGE SHOPPING CENTER
Scotchwash®
COIN OPERATED LAUNDRIES

First Granite City National Bank.
...where people make the difference.
FIRST GRANITE CITY NATIONAL BANK
MEMBER FDIC
A FULL SERVICE BANK
Main Bank: 1960 Edison • 451-5400
Remote Facility: Bellemore Village Shopping Center • 451-5490

Moonlight Madness
MRS. SEIBOLD'S
BELLEMORE ONLY . . .
FREE! One Dozen Chocolate Chip Cookies with purchase of one dozen for only 99c
PRICE GOOD TUES., OCT. 13, 1981
BETWEEN 6 P.M. and 9 P.M.
Also . . . Applesauce Cake Roll . . . Honey Nut Stollen . . . Danish Carmel Nut Coffee Cake $2.05 (Reg. $2.40) . . . Devilsfood Donuts . . . Cherry Turnovers.
MRS. SEIBOLD'S BAKE SHOP
Over Sixty Years In The Baking Industry
Bellemore Village Open Daily 6:30 A.M. to 9 P.M. Phone 877-7163
2241 Madison Ave. Open Daily 6 A.M. to 6 P.M. Friday to 9 P.M. Phone 876-1952

Moonlight Madness
TUESDAY—6 P.M. TO 9 P.M.
REESE DRUG STORES
BELLEMORE ONLY
25% Off
• ALL PERFUMES
• ALL COLOGNES
• ALL BATH POWDERS

MOONLITE MADNESS SPECIAL
20% OFF REG. PRICE
• DRY CLEANING
• FURS • LAUNDRY
ALTERATION NOT INCLUDED
BELLEMORE CLEANERS
3210 Bellemore Shopping Center
876-9361

Glik's
BELLEMORE VILLAGE SHOPPING CENTER
3 HOURS ONLY
TUESDAY — 6 to 9 P.M.
Moonlight Madness
20% OFF
EVERYTHING IN STORE
TUESDAY NITE - OCTOBER 13
3 HOURS ONLY 6 P.M.-9 P.M.

Tuesday night is the time to save at Glik's on all your clothing and shoes for the entire family.
•MEN'S
•WOMEN'S
•CHILDREN'S
EXAMPLE
SELECT $30 IN MERCHANDISE
PAY ONLY
$24
USE MASTERCARD-VISA-GLIK'S CHARGE
STORE WILL BE CLOSED FROM 5:30 TO 6 P.M.
TO PREPARE FOR THIS HUGE SALE!

Moonlight Madness
ASSORTED GOLD FILLED and STERLING
Chains and Bracelets
50% OFF
100 SOLID GOLD Wedding Bands
REGULAR PRICE $100 TO $300
SALE
$50 to $75
FREE!
Solid Gold Jewelry
Every piece of solid gold jewelry has been drastically reduced up to 40% to reflect the new current gold market! We are displaying throughout the store 10 items at their original prices — if you select any chains, bracelets, earrings, rings that have not been reduced YOU'VE GOT IT . . . FREE!
LIMIT ONE FREE ITEM PER CUSTOMER
All Diamond Jewelry
20% OFF AND MORE
NORITAKE China and Crystal .... 20% to 28% Off
MIKASA China and Crystal .... 20% to 50% Off
LENOX (In Stock or Special Order) China and Crystal .... 20% Off
PFALTZ GRAFF (In Stock Only) "Village" and "Folk Art" .... 20% Off
ONEIDA Stainless .... 33⅓% to 40% Off
ONEIDA Silver .... 33⅓% to 40% Off
STERLING Flatware .... 60% Off
ALL SLIVER GIFTWARE 20% to 40% Off
FOUR PIECE COFFEE SERVICE .... SALE $59.95
SAVE UP TO $40 AND MORE ON CLASS RINGS WITH DIAMOND CLUB
SAVE AN EXTRA 10% OFF ALL SALE PRICES WITH DIAMOND CLUB
EVERYTHING IN THE STORE IS ON SALE FOR THIS EVENT!
VISA
MasterCard
Hudson
JEWELERS, LTD.
BELLEMORE VILLAGE ONLY

STORY HOUR. Children's Librarian Jeanette Bobeen tells children a story at the Granite City Branch Library.

City rejects library plea for funds for an elevator

The Granite City Library Board is learning that it is easier to plan for something than to fund it.

The library board asked the Granite City Council by letter last week if the council would consider appropriating federal revenue sharing funds to help install an elevator in the main library, which would make the building accessible to the handicapped.

It was noted that Assistant City Engineer Ed Schulze is conducting a feasibility study to determine if an elevator could be put in an existing shaft in the main library and prepare rough cost estimates.

The council accepted the letter but placed it on file on a motion by Alderman Warren Decatur of the Fourth Ward, who also requested the city administration to write to the library board and inform it that the city has no extra revenue sharing funds this fiscal year, since all but five percent of the revenue sharing was appropriated for salaries.

"We couldn't consider it until the next budget," Decatur concluded. The next fiscal year begins May 1, 1982.

Alderman Sam Whitmer said he understands that the library board has put funds aside for a new library. "Request they use that for an elevator," Whitmer suggested.

55 Bi-State jobs cut

In a meeting Thursday with Bi-State Development Agency department heads, Interim Executive Director John H. Poelker directed the immediate elimnination of 55 positions in the agency table of organization. He then met with the Long-Range Planning Committee of the Board of Commissioners to discuss the list of position deletions.

According to Poelker, the jobs identified for elimination were arrived at after careful deliberation and discussion with the department heads involved.

Poelker said, "Although the total is less than the numbers proposed by former Transit General Manager William Wilson and the long-range planning committee, it represents as in-depth evaluation and an accurate assessment of positions least critical to the effective operation of the transit system and the agency."

He expressed satisfaction at not having received "a single outside call from any source whatsoever" concerning any individual employee and said while there could be some minor changes in the actual employees losing jobs because of seniority or union contract provisions, the total of 55 position eliminations is firm. For this reason, the list does not include individual employee names.

He added that an effort will be made to assist displaced employees in seeking new employment. Poelker is next expected to review potential changes in the organizational structure and to begin evaluation of the "outside management" concept. These deliberations and recommendations will be presented to the Bi-State board "in due time" he said.

Five burglaries reported Friday

Five burglaries were reported in Granite City on Friday with minor losses at each location, except for a break-in at Herring Flowers, which resulted in $3,000 damage to the contents of the store.

According to Ellis Herring, owner of the store at 2700 Madison Ave., he left the business establishment at 8 p.m. on Thursday and at 9:05 a.m., Friday he returned and found broken glass in the doors where the subject apparently gained entry.

A glass case was overtuned and many items were destroyed in the case and on wall shelves, amounting to a tentative loss of $3,000. The intruder apparently used a candle to find his way through the store and a red cigarette lighter was found on the floor, according to the report.

A window pane in the rear door of Pelek Realty, 2775 Madison Ave., was broken and unknown subjects entered by reaching inside and unlocking the door, it was reported at 8:55 a.m. Friday, by Leo Pelek, owner.

According to official reports, the desks and files were searched and missing was a book, a red cigarette lighter and two packages of cigarettes.

Ed File, owner of Ed's Barber Shop, 2401 E. 24th St., found the front door lock at the shop jammed when he arrived for work at 8:30 a.m. Friday. After forcing the door open and entering, he found a window pane broken and blood on the window where the intruder apparently cut his hand when he entered the premises.

File found towels with blood stains on them and the unknown subject also used bandages found in the building to treat his wounds. The only thing known missing is a jar containing 25 pennies.

Lacy Brazel, 2902 Buxton Ave., reported at 3 p.m. Friday that a 1978 maroon Honda motrocycle, valued at $1,400, was taken from an unlocked shed ub his yard.

Neighbors of Ed Earon, 3018 Denver St., reported seeing three youths run away from Earon's rsidence at 10:15 p.m. Friday, allegedly carrying various items. One of the trio dropped an antique clock and they continued on toward Route Three.

Police returned the clock to the home when Earon's son arrived and made a quick check of missing articles. Believed to be taken were a 12-gauge automatic shotgun, two jars of silver change and one jar of old buffalo nickles. Earons was asked to make a full report of missing items.

Charles Curtis, 23, of 2606 Denver St., was arrested at 1:35 p.m. Saturday and was charged with burglary in connection with the break-in and Todd Warren, 23, of 2606a Denver St., came to the police station and allegedly admittted to being involved in the same burglary. He was arrested at 4:40 p.m. and was charged with burglary.

NAMED IN WARRANT

Ronald E. Shafer, 35, of Highway 111 was booked on a battery warrant at 2:35 p.m. Thursday. Bond was set at $45,000.

AAA Maintenance—
Carpet Cleaning—
Call 931-0420

NEED MONEY ?
1904 STATE ST.

Cheryl Crawford has been appointed your local agent for

SHELTER INSURANCE
Crawford Agency
3515 Nameoki Rd. 877-5037
Look to the Shield for your
SHIELD OF SHELTER
Life • Health
Home • Car
Farm
Business

JEWELRY JOTTINGS
By RUSS WALKER

Diamonds are formed by tremendous heat and pressure deep in the earth then carried to the surface through volcano-like "escape valves" or "pipes" of diamond-rich rock which may extend thousands of feet deep.

Our diamonds can provide lasting pleasure. A gift of jewelry is sure to be appreciated . . . it's "The gift that keeps on giving."

EAR PIERCING DAILY 9 A.M. TO 5 P.M.
(EXCEPT WEDNESDAY)

Walker's JEWELRY AND GIFT SHOP
Where Quality and Value Begin
1237 Nineteenth St.
GRANITE CITY
Phone 451-4759

Victoria's frames etc.
Rectangular, oval and circle mats. Regular and non-glare glass, prints. Ready-made frames. Expert needlework framing. Master card and Visa.
Hours: Tues. thru Thurs. 10 A.M. to 8 P.M.
Fri. & Sat., 10 A.M. to 5 P.M.
2534 Madison Ave.
452-1799

GC library schedules story hours

The children's department of the Granite City Public Library has announced the following schedule for storytime this fall: Thursday mornings from 10 to 10:30 at the main library, 20th Street and Delmar Avenue; Thursday afternoons from 1:30 to 2 at the branch library, 6 Nameoki Village.

Each half-hour session consists of stories, finger-plays, songs, games, or filmstrips. Mothers are encouraged to bring their pre-school children to these storytimes, which are open to the general public with no advance registration required.

Organized pre-schools or nursery schools are encouraged to schedule special story sessions at either the main library or the branch.

GREEN AUTO STOLEN

A green 1973 Chevrolet four-door auto was stolen from 21st and Adams streets while parked there for a brief time at 10:10 p.m. Thursday, authorities were notified by Barbara Rainwater, 1100 Twenty-seventh St.

EXPERT APPRAISING
MORRISS REALTY CO.
876-4400

Vote tentative

(Continued from Page 1)

traffic lights at the entrance. A left turn lane and traffic control," Brewer warned.

Lucas said that he is willing to do whatever is required, assuming the overall project proves feasible.

Brewer recommended that the Plan Commission approve a letter of intent to grant C-6 and R-7 zoning to Lucas for the project, if it is annexed. "It is not like the old days. Under the old zoning ordinance, if C-2 (commercial zoning) was approved by the council, I had no choice but to grant a fellow a building permit.

"I recommended C-6 and R-7 because it still gives us some degree of control," he concluded.

Asked about the timetable for the project, Lucas said he estimates the major portion of the commercial hub of the project could be usable within 10 to 12 months of a major store signing an agreement to lease or purchase the land. The entire project, however, could take five to six years to complete, he added.

Aug. 4, the Granite City Council approved a letter of intent to issue up to $8 million in tax-exempt industrial revenue bonds to Lucas for preparation of the ground. Lucas said he does not intend to purchase the bond until zoning, sewers and utilities are assured. The project, if constructed will use the new sanitary sewers through Madison County and the Madison County Special Sewer Committee is to meet Wednesday evening to consider annexing the property into the sewer district.

Overpass festival

(Continued from Page 1)

State Street and Edison Avenue at 10 a.m. Saturday.

Soap box deby practice heats will end at noon when the carnival opens with a specially-priced matinee. Rides will be 40-cents each, but sets of three tickets may be purchased for $1 each for the matinee, which will last until 4 p.m.

Derby practice heats will resume at 1 p.m. for one hour and the first elimination heats will begin at 2:30 p.m. Saturday. The race is named the Granite City 300 (feet that is). Scheduling of the finals Saturday will depend upon how many entries there are in the race.

The downtown area again will be the scene of special displays, promotions, sidewalk sales and free hot dogs and sodas at some locations. Live music will again fill the park Saturday afternoon.

The carnival will close at 4 p.m. Saturday, but will reopen from 5 to 11 p.m. with rides costing 75-cents each or books of 10 ride tickets will be sold for $5.

A public picnic in Civic Park at noon Sunday will open the final day of 'Overfest '81' and tables and chairs will be provided for lunch. Booths will offer a variety of ethnic and American foods, but picnicers are welcome to bring their own lunches, if they prefer, Nolan said. Live music will we offered during the picnic.

The carnival will open at 1 p.m. Sunday and will continue until 8 p.m.

The hog-calling contest will be held in the Park at 2 p.m. Sunday and, weather permitting, there will be hot air balloon demonstrations in the drive-through area of First Granite City National Bank late Sunday afternoon.

"Everything is arranged and all we need now is good weather. I think we are going to have a great time and I hope everyone in the area will be able to come out and join us in celebrating the opening of the overpass, which is the culmination of years and years of work by many, many people, in our generation and in past generations," Mayor Paul Schuler commented.

City Council

(Continued from Page 1)

Chemicals Co. plants in the city, Conalco, Finley Plating, Illinois-American Water Co., Jennison-Wright Corp., Michigan Metals, Nestle Co., Prairie Farms Dairy, Reilly Tar, Shasta Bottling, Taracorp, Todd Uniform, United Nesco and Pre-Coat Metals.

After the pretreatment program is in full effect, periodic inspections of the raw sewage discharges of each plant will be made and a compliance permit will be issued detailing which substances must be removed by each industry prior to discharging the sewage.

Originally, the city council passed an ordinance requiring 17 industries to pay $2,000 each to reimburse money already spent in the program, but that was amended when it was discovered that the number of plants involved was 18.

TAX FREE INTEREST

ALL SAVERS CERTIFICATE

12.14%

October 5, 1981

RATE GOOD THRU NOVEMBER, 1981

Earn tax-free up to $1,000 for an individual and up to $2,000 on a joint income tax return.

FIRST BANK ALL SAVERS CERTIFICATE

Your Tax Rate	All Savers Rate	Tax Equivalent Yield
50%	12.14%	24.28%
40%	12.14%	20.23%
30%	12.14%	17.34%
25%	12.14%	16.19%
20%	12.14%	15.17%

ROLLOVER MONEY MARKET CERTIFICATES
Conversion without penalty.
Use above chart before making that decision.

FIRST BANK ALL SAVERS CERTIFICATE
Minimum Deposit . . . $500
Interest Payable at Maturity . . . Maximum Yield
Insured F.D.I.C. up to $100,000

FEDERAL REGULATIONS REQUIRE SUBSTANTIAL PENALTIES FOR EARLY CERTIFICATE WITHDRAWAL

FIRST GRANITE CITY NATIONAL BANK
MEMBER FDIC

First Granite City National Bank.
where people make the difference.

A FULL SERVICE BANK

Main Bank: 1960 Edison • 451-5400
Remote Facility: Bellemore Village Shopping Center • 451-5490

Hearings Oct. 20 on dental school

Continued operation of the Southern Illinois University School of Dental Medicine is vital to the dental health care of central and southern Illinois, the Dental Education Committee of the Illinois Board of Higher Education (IBHE) was told last week at Normal by President Earl Lazerson of SIU at Edwardsville and Chancellor Kenneth A. Shaw of the SIU system.

Addressing the committee at its first session following an IBHE meeting on the campus of Illinois State University, the SIU administrators urged continued support of the university and its health care programs.

The IBHE committee was appointed last month "to review statewide capacity for dental education, alternatives to the regionalization of dental education, the retention of dental school graduates for practice in Illinois, and the economic and educational justification for the dental school of SIUE."

Dr. Diego Redondo of Deerfield, chairman of the Dental Education Committee, announced that public hearings will be held by the committee Oct. 20 in Alton and East St. Louis and Nov. 3 in Chicago.

The committee is expected to make a report and recommendations to the IBHE in December.

'After tracing the development of the University and the School of Dental Medicine, Pres. Lazerson emphasized that 82 percent of the 200 graduates of the school in private practice are practicing in Illinois and about two-thirds are within 100 miles of the Dental School's Alton campus.

Of the graduates practicing in Illinois, at least 130 are in communities of less than 50,000 and many of the grduates are serving in communities of less than 10,000, he said.

Clinics operated by the Dental School in Alton and East St. Louis serve 6,000 patients per year, and the operations of the school pump about $16 million each year into the area's economy, Lazerson said.

The Alton clinic serves as a regional dental health care referral center for assessing specialized and advanced care needs of patients referred by private practitioners.

Marital status banned as factor in insurance

State Representative Susan Catania (R-Chicago) has announced that a ban on discrimination based on marital status has been signed into law. Representative Catania said, "PA 82-0625 amends the Illinois Insurance Code to add a ban on discrimination based on marital status to existing provisions relating to the cancellation and non-renewal of automobile insurance and fire and extended coverage insurance."

According to Rep. Catania, "This act addresses the problems many people, mostly women, have with insurance after divorce or death of a spouse. Insurability and rates should be related to a person's past insurance history and not to artificial factors such as race, sex or marital status.

"'Now people's homeowners' and automobile insurance policies won't be endangered solely because a spouse has died or left them." The need for this bill became clear during hearings of the Family Committee of the Illinois Commission on the Status of Women. Senator John A. D'Arco (D-Chicago) was the Senate sponsor.

The Illinois Commission on the Status of Women was established in 1963 by the General Assembly and is mandated to study the status of women in various areas and to make recommendations for constructive change. The commission's findings and recommendations are presented in an annual report to the governor and the General Assembly.

APPRECIATED GIFT. Ralph Elliott, representing the management and employees of Shell Oil Co. presents a check to Melvin C. Wittsmeyer, drive chairman for the United Way, during the first annual report meeting of the local UW drive. The amount of the check exceeded the company's goal and earned both the company and the employees Gold Awards from the United Way.

(Press-Record Photo by Gary Schneider)

Secretarial pact okayed by board

A new two-year agreement with Granite City school secretaries was approved Tuesday night by the Board of Education.

Calling for pay hikes of 10 percent this year and 9¼ percent next year, the pact has been approved by the Secretaries' Council, an affiliate of Granite City Teachers' Federation Local 743.

It contains insurance improvements similar to those granted other employees of School District Nine. There were minor language changes to clarify several portions of the agreement.

Authority was given by the board to issue up to $1,200,000 in additional tax anticipation warrants—$900,000 in the education fund and $300,000 in the building fund.

Finance Director Norman Owca said there are no plans to proceed with the borrowing, unless there is an unforeseen slowing of property tax receipts.

A gift of 20 chairs for Granite City High School North was accepted from the North vocal music group.

The Nameoki Parent-Teacher Association will present a $900 sound system, including a cover, two speakers, a microphone and a stand, to Nameoki School.

Also accepted by the board was a multiple gift for Niedringhaus School from the Niedringhaus PTA—a $325 water cooler for installation in the cafeteria, four tape players totaling $180 for the learning center, soccer balls and gymnasium equipment costing $150, and $75 to replace the kindergarten room carpet.

Harold Hillmer, employee relations administrator, was authorized to attend a budgeting and negotiating conference of the American School Board Journal Nov. 5-8 in Las Vegas.

Kenneth Spalding, a GCHS South assistant principal, will attend a United States armed services educator orientation Oct. 19-23 at Bremerton, Wash.

All seven board members and three administrators will attend a school board and administrator dinner at 6:30 p.m. Thursday, Oct. 29, at the Roundtable Restaurant, Collinsville, arranged by Regional School Supt. Harold E. Briggs. Talks will be given on the taxing cycle, by Madison County Supervisor of Assessments James Barton, and on the relationship between local boards and the State Board of Education, by a new member of the latter group, Thomas Burroughs of Collinsville.

A Granite City special education student will be placed in a private facility, St. Joseph's Pre-Vocational School, for the 1981-82 year.

Two productions by GCHS North speech and drama students will be presented on cable television.

Third through sixth graders will voluntarily participate in noting the opening of the 19th Street overpass, by making a paper link of a specified size containing their name and a color identifying their school.

"The links will be taped and stapled together by each class and then by the school. The city will link each school when the chain is installed," David Nolan, a city administrative aide, said.

It was decided to apply for a $1,500 grant through Tenco, a ten-county educational group, to help finance a career education workshop. Tenco would pay for seven substitute teachers during the one-day session, as well as providing $400 for student materials and $800 for administering a computer vocational interest system for junior students.

State fund balance declines

The end-of-the-month available balance in the State's General Funds on Sept. 30 dipped to $118 million, but Comptroller Roland W. Burris said the balance could have ranged as high as $288 million if a series of incoming revenues had not been delayed in receipt or processing.

Burris said that the Sept. 30 balance was down $66 million from the previous month and $351 million below last year's level on the same date. But he noted that some $75 million in receipts normally available in September was delayed. At the same time, he said that an additional $25 million in reimbursements from the Public Aid Trust Fund was not transferred as anticipated.

The effect, Burris said, was to depress the month-end balance on Sept. 30. Next month, however, the influx of the delayed funds should inflate the October balance.

For perspective, total General Funds revenues for the first three months of FY 1982 were $1.833 billion, $117 million or 6.0 percent less than last year. Revenues from State sources declined $54 million and Federal funds dropped $63 million.

State spending, however, continued to outpace revenues. Total expenditures for the first three months were $1.912 billion, up $41 million or 2.2 percent from the first three months last year. The most significant increase in spending was in public aid grants, up $33 million or 5.4 percent over FY '81, primarily for Aid to Dependent Children.

Announcing
DR. W. B. HEIDKE
CHIROPRACTIC PHYSICIAN
Will Open a New Office At
• 3701 NAMEOKI RD., GRANITE CITY, ILL.
(Nameoki Village Shopping Center)
MONDAY, OCT. 19, 1981
Dr. Heidke will be available personally . . . ALL DAY . . .
MONDAY-WEDNESDAY-FRIDAY
This office will be devoted to your personal health care as needed . . .
PHONE 452-3444

PICK YOUR OWN:
Green Beans and Bell Peppers
BUY IN THE SHED:
Sweet Potatoes-Tomatoes-Pumpkins-White Potatoes
BOHN'S FARM—344-2572
ONE MILE WEST OF MARYVILLE ON WEST MAIN STREET

Get That Warm feeling
at MADISON COUNTY FEDERAL

Now receive free or at substantial savings bonus gifts when you open a new checking or saving account or add to your existing saving account. Scarves, blankets and comforters to keep you warm — a clock to wake you up — a 70 oz. thermos to take to football games.

	Deposit $10,000	Deposit $5,000	Deposit $1,000	Deposit $500	Deposit $250
Pillow	Free	Free	Free	Free	Free
Scarf	Free	Free	Free	Free	$2.00
70 oz. Jug	Free	Free	Free	Free	$2.00
Alarm Clock	Free	Free	Free	Free	$2.50
Sports Blanket	Free	Free	Free	$2.00	$4.00
Beacon Plaza Blanket	Free	Free	$2.00	$4.00	$6.00
Deluxe Beacon Blanket	Free	Free	$4.00	$6.00	$8.00
Snuggle Comforter	$5.00	$10.00	$12.00	$14.00	$16.00

One gift per account, please — offer good while supplies last, gifts cannot be mailed, gift deposits must remain 90 days. Federal regulations require substantial interest penalties on early withdrawals of time deposits.

TAX FREE INTEREST
- OUR -
ALL SAVERS CERTIFICATE
That Means Higher Earnings For You. Put Your Earnings In Your Pocket — Why Give It To The IRS? Call Or Visit Our Office For Details. All Savers Deposits Qualify For Bonus Gifts.

Gift Blankets To Keep You Warm This Winter And High Interest And Insured Savings For That Warm Secure Feeling!

MADISON COUNTY federal
SAVINGS & LOAN ASSOCIATION

GRANITE CITY OFFICE: 3600 Nameoki Road, Phone: 876-3800 or 451-9477
GLEN CARBON OFFICE: Cottonwood Mall, Phone: 656-3210 or 345-6550
TROY OFFICE: 120 West Market, Phone: 667-6702

FSLIC

The KEY To All Your REAL ESTATE and INSURANCE Needs!
REALTOR
KAEGEL
MLS
2721 Madison Ave.
452-1125

DRAPES
25% Off
CASH 'N CARRY
GRAND CLEANERS
23rd & GRAND AVE. 876-2804
New Hours: Mon.-Fri. 7:30 A.M. to 5:30 P.M.
Sat. 8:00 A.M. to 3:30 P.M.

Giants find cure—play the Cardinals

Special to the Press-Record

EAST RUTHERFORD, N.J. — The New York Giants found an old cure worked just find for their offensive doldrums — just play the St. Louis Cardinals.

With the worst rushing offense in the league and a fairly putrid offense all together, the Giants showed no pain here Sunday in taking apart the Big Red 34-14.

The Giants, who had been averaging just barely over two yards a carry, cut loose 198 yards on the ground against the Big Red, including 103 yards by Rob Carpenter, recently acquired by the Giants from the Houston Oilers. For the fifth game in five this season, Cardinal All-Pro running back Ottis Anderson was held under 100 yards. He gained only 71 yards on 18 carries.

But it wasn't only the running game. Nemesis Phil Simms, the New York quarterback, completed 19 of 33 attempts for 208 yards and no interceptions. Seems the Ginats' signal-caller saves his best days for the Cardinals.

"The way we played today, be couldn't have beaten anynbody," said Cardinal head coach Jim Hanifan. "We played poorly in all areas.

"There were a few good efforts, but overall, we didn't have a good effort."

But the Ginats' rushing and passing STILL wasn't the only reason the Big Red lost. The Cards had a lot to do with it themselves. An age-old bugaboo came back to haunt St. Louis — the turnover. The Cardinals fumbled the ball five times, losing three of them. Quarterback Jim Hart threw and interception. And several of Hart's passes were droipped by wide open receivers.

"I don't understand it," said Hanfian. "Here we were, coming off our best game of the season (last weeks' 20-17 victory iver the Dallas Cowboys) and we play like this. It happened, but it still doesn't make sense."

St. Louis started the game as if in full control of the situation. After a scorless first quarter, the Cardinals marched down the field for the first touchdown of the afternoon. Tight end Doug march finished off the drive when he caught a 14-yard scoring pass from Hart. Neil O'Donoghue added the extra point and it was 7-0 Cardinals.

"I thought we controlled most of the first half," said Hart. "We had our chances. But we couldn't punch it through. We couldn't put anything away."

Indeed. And the Giants took advantage of the Cardinals' frustration. Simms and Co. finally got their act clicking and, following a 41-yard field goal by Joe Danelo, got the Giants the lead for good.

Simms hit receiver Johnny Perkins with touchdown passes of five and seven yards in the second quarter to give New York a 17-7 lead at halftime. He was picking the Cardinal defensive backfield to shreds.

Things didn't change in the second half. Following a fumble by Marsh, Simms hit Earnest Gray with a 22 yard touchdownpass afcter Danello's 45-yard field goal had made it 20-7. It was 27-7, and hopes of a Cardinal comeback were quickly evaporating into the New Jersey night.

Theotis Brown got some Big Red respect back when he scored on a three-yard run early in the fourth quarter, but Carpenter pounded the last nail the the St. Louis coffin on a 21-yard touchdown run.

Cardinal All-Pro tackle Dan Dierdorf summed up the team's feelings: "I'm embarrassed," he said. "I think we all are."

Giants 34, Big Red 14	**Rosary 21, Madison 6**	**GC North 38, GC South 8**	**Althoff 10, Collinsville 0**	**BV West 21, E. St. Louis 0**	**BV East 21, Alton 19**

Vianney edges South for crown

By PETE HAYES
Sports Editor
of the Press-Record

GRANITE CITY — Will the real Granite City South soccer team please stand up?

After playing perhaps their worst game of the season Friday night (see related story) South's Warrior kickers played their best game of the season here Saturday night but still lost to powerful defending Missouri state champion Vianney 2-1 in the final game of the South Tournament of Champions. The victory gave Vianney undisputed claim on the tournament championship with a 3-0 record. The Golden Griffins, now 14-0, were put to their toughest test of the season by South.

South, Reitz Memorial of Evansville, Indiana and Riverview Gardens of St. Louis all finished with 1-2 record in the round-robin affair.

"There's no way I can be disaapointed with the way they (South) played tonight," said South coach Gene Baker. "We had a good practice this morning, so I knew we'd get a good effort tonight."

If a good effort was ever needed, it was against Vianney. The Griffins, who man for man stand several inches taller than the Warriors, got goals from tourney MVP Steve Maurer and Sal Gallo, offsetting a free-kick goal by South's Greg White.

"It was a super tough game," said Vianney coach Mike Villa. "You could tell both teams wanted it.

"It was our toughest test of the year," said Villa. "Without a doubt.

"This tournament was good for us. Three games in three days — it was good for all the teams. It was a first-class tournament all the way."

The competition supplied by the defending Missouri, Indiana and Illinois state champs, as well as the defending Missouri North District champ (Riverview) was

Saturday night's finale was played under less-than-perfect field conditions. After a downpour Friday night, the field was slippery. And when a pea soup thick fog rolled in midway through the fourth quarter, the field resembled a scene from a lat night horror movie. It turned out to prove a horror for South goalie Joe LeMaster.

With 11:35 remaining, South, keeping up the pressure omn Vianney, had a chance to move ahead on a shot by Billy Hency that sailed inches under the crossbar. But seconds later, Gallo and three teammates had a three-on-two break. The fog, which hovered only over the South goal, supplied the Griffins with just enough cover for Gallo to chip it past LeMaster, who came out of the nets to try and cut off the angle.

But LeMaster took blame for the goal. "It wasn't the fog that much," he said. "It was my fault. I messed up. I shouldn't have come out so far."

White had tied the score at the 13:00 minute mark of the fourth quarter on a booming free kick that deflected off a Vianney defender and goalie Steve Frein's outstretched hand. It was one of several good scoring chances for the Warriors. "We worked hard at it," said Baker. "I thought we took the game to them."

Villa agreed. "I hope our boys didn't think Granite City was going to lie down for us. They beat us last year and I thought it was was a tremendous game tonight.

"Really, Granite City had most of the play. They kept coming at us."

In the end, depth may have helped spell defeat for South. It contributed to all Vianney's three wins in the tournament. The Griffins had such depth on their bench that they substituted eight or nine players at a time. "They sort of wore some of the teams down," said Baker. "But I don't think it had much to do with tonight. It's not so hard to ytake when you play your best and lose to a good team like Vianney."

Maurer gave the Griffins a 1-0 lead with six minutes remaining in the first quarter on a goal off a corner kick. The 6-3 senior forward was a dominating force on the field.

South had most of the territorial edge in the game,

(Continued on Page 11)

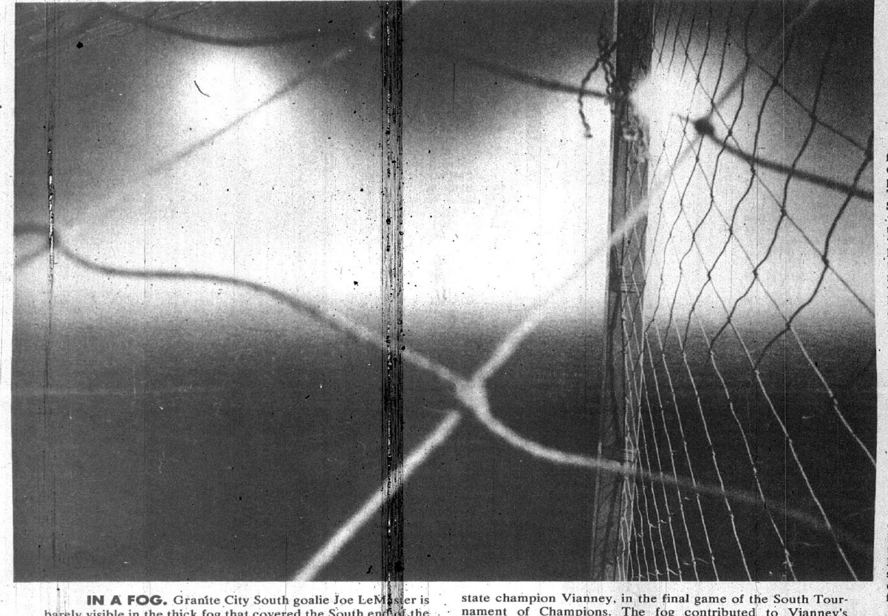

IN A FOG. Granite City South goalie Joe LeMaster is barely visible in the thick fog that covered the South end of the field in the fourth quarter of the Warriors' 2-1 loss to Missouri state champion Vianney, in the final game of the South Tournament of Champions. The fog contributed to Vianney's winning goal scored late in the game. *(Press-Record Photo by Duane Zehr)*

Rosary dumps Trojans

By ROGER KRAMER
for the Press-Record

ST. LOUIS — Madison football coach Al VonderHaar put things in blunt perspective after the Trojans lost to Rosary 21-6 Saturday.

"It was absolutely terrible," VonderHaar said. "It was the simple things like the center not snapping the ball on the count, and receivers dropping the ball when it landed right in their hands. We're still making offside penalities. I can understand doing that in the first game, but not in the fourth game.

"We worked and worked and had a good week of practice. Some of the better students were screwing up today, but you only have one day to cry about it because you have to get back to work Monday for the next game," VonderHaar said.

Meanwhile, Rosary, winless in four games prior to Saturday, was ready for the Trojans.

"Since Madison beat Columbia, a team we lost to by two touchdowns, we knew they would be pretty good," Rosary coach Bob Ryan said. "They (Madison) caught us on our best performance of the year.

"This is the first time we were able to stay on offense long enough to keep drives going, and it was the first game that Brian Seeney played at tailback. That may be the reason we had such good drives," Ryan said.

The Trojans controlled Seeney, a converted defense back, in the first quarter, but Seeney ran away from the Trojans in the second

(Continued on Page 10)

Steelers find Tigers easy in 5-0 victory

By TERESA GULL
of the Press-Record

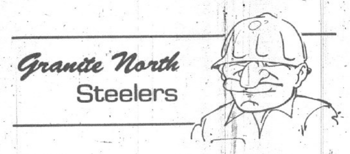

GRANITE CITY — Granite City North's soccer team wasn't dampened by Saturday's drizzly, cool weather. The Steelers easily shut out Edwardsville 5-0 at SIU-Edwardsville's Cougar Field.

North dominated play throughout the game but did not get on the scoreboard until the 3:56 mark of the second quarter.

"I don't know what it is. That's characteristic of our team. We're notorious slow starters," Bob Kehoe, head coach for North said. "The kids don't get into it. They don't take it serious enough in the beginning."

After North found out Edwardsville wasn't going to give them the victory, they started playing the style of soccer they are noted for. Steve Trittschuh took a pass from Dan Ritchie and hit the ball into the bottom of the crossbar. The ball then bounced off of the bar and rolled past Edwardsville goalie P.J. Reilly for North's first goal.

Thirty-six seconds later, at the 3:20 mark, Ron Rowden picked up a pass that was missed by one of his teammates and slipped it into the goal for North's second score. Brian Levin and David Sheikh were credited with the assist.

North scored once again before the quarter ended when Greg Beeler took a pass from Steve Trittschuh and pushed it into the goal.

North's keeper, Rich Branding, smothered a shot from Edwardsville's John Edmund right at the end of the quarter to preserve North's shutout at the half.

Throughout the second half, Kehoe substituted freely, enabling the reserves to get some playing experience.

"We have some decent reserves," Kehoe said. "They did some nice things in there. That's a nice consolation for a coach."

Edwardsville held North scoreless the third quarter but at the 18:22 mark of the fourth quarter, Trittschuh took the corner kick from Eric Maass and headed the ball into the goal.

North's last goal of the game came at the 7:04 mark off of a well placed pass. Maass was 35 yards away from the goal and tried to chip the ball to a teammate who was moving in the front of the goal.

That teammate never got his foot on the ball, however, as Maass's pass went into the upper left corner of the net. Brian Pickens was credited with the assist.

North dominated the game statistically, having 24 shots on goal to Edwardsville's four and 10 corner kicks to Edwardsville's three. Both teams had eight fouls.

Kehoe felt playing on the larger Cougar Field was advantageous for North's passing game.

"We moved the ball well today," Kehoe said. "Overall, despite our slow start, I was pleased with the way we played."

North's junior varsity squad was also victorious over Edwardsville, 3-1.

Both teams were held scoreless the first quarter. Darrell Gibbs scored North's first goal in the second quarter. Dave Parizon and Derek Merz added goals in the third and fourth quarters.

Edwardsville scored its only goal late in the fourth quarter on a penalty kick.

TACKLED TROJAN. Madison's Kelly Schrum (on ground) is downed by several Rosary Rebels during the non-conference battle in St. Louis Saturday. Misty field conditions led to difficult running in the first half, and Rosary ended up winning, 21-6. Madison's record is now 1-3. *(Press-Record Photo by Roger Kramer)*

SCOREBOARD

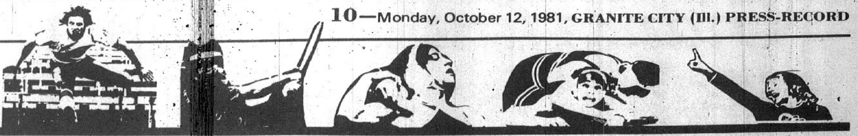

soccer

SATURDAY, Oct. 10
Jr. Pee Wee
Stone Home Imp. 3, Stars 0
Fire Dept. 2, Rascals 0
Team Five 2, Team Six 0
MAC Banditos 2, Mustangs 1
Sr. Pee Wee
Yellow Eagles 5, Little Rascals 0
Jaguars 6, Prairie Farms 2
St. E. Raiders 4, Toenniskoetter's 0
Foreman 3, Ethan Allen Gallery 0
Boushard's 2, Mustangs 1
Jr. Atom
Bousahrd's 0, Vaughn's Pharmacy 0
Kamadalski Eagles 3, Pantera's 0
Sr. Atom
Nestle Quik Kids 5, Cahokia Blues 2
Elks 3, Amvets 2
Jr. Bantam
St. E. Celtics 9, Mitchell
Wood River 9, Credit Union 0
Sullie's 7, Steelers 0
Corral 3, Team Sports 2
Sr. Bantam
VFW 1, Cann's Shell 1
Midtown Pharmacy 2, Boshkoff's 1
GC Firefighters 2, Cahokia Reds 0 (forfeit)
St. Mary's 12, Cahokia Pirates 2
Midget
St. Margaret Mary 6, Mitchell 0
Cahokia Blues 2, Cahokia Steamers 0
SUNDAY, Oct. 11
Jr. Pee Wee
Saints 2, Mustangs 0
MAC Banditos 5, Team Five 1
GC Fire Dept. 2, Team Six 0
Stone Home Imp. 0, Rascals 0
Sr. Pee Wee
Foreman Brick 3, Little Rascals 0
Ethan Allen 1, Toenniskoetter 0
Prairie Farms 2, Mustangs 1
Yellow Eagles 2; Boushard's 1
Jaguars 2, St. E. Raiders 1
Jr. Atom
Mitchell 2, Kamadaslki Eagles 2
Strader's L & L 2, Vaughn's Pharmacy 1
Madison Orange Wave 3, Pantera's 0
Boushard's 3, 7-11 1
Sr. Bantam
Midtown 6, Cahokia Reds 1
Fierefighers 2, Cahokia Pirtaes 0
St. Mary's 2, VFW 1
Midgets
Jaguars 3, St. Margaret Mary 1

VICTOR'S TAVERN
2001 ILLINOIS
This Week's Special
OLD MILWAUKEE
12 Pak Cans $3.50
TAX INCLUDED

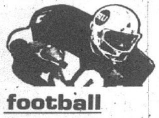

football

FRIDAY, Oct. 9
PREP
Granite City North 38, Granite City South 8
Belleville East 21, Alton 19
Belleville West 21, East St. Louis 0
Edwardsville 21, VCahokia 6
Roxana 25, Bethalto 0
Wood River 20, Highland 13
Jerseyville 321, O'Fallon 13
Dupo 34, Red Bud 12
Greenville Breese Mater Dei 0
Rantoul 41, Mascoutah 6
Alton Marquette 24, Triad 16
Carbondale 42, Centralia 14
Carterville 16, Sesser 6
Charleston 16, Newton 5
Chester 7, Anna-Jonesboro 3
Dupo 34, Red Bud 12
Elverado 22, Christopher 20
Effingham 30, Lakeview 14
Harrisburg 27, Benton 13
Jerseyville 21, O'Fallon 13
Martinsville 13, Casey 6
Mt. Carmel 14, Salem 7 (OT)
Mount Vernon 20, Herron 16
Murphysboro 30, DuQuoin 0
Pana 14, Hillsboro 8 (OT)
Olney 9, Carmi 6
Pinckneyville 15, Carlyle 8
Taylorville 28, Robinson 15
SATURDAY, Oct. 10
Rosary 21, Madison 6
Freeburg 7, Columbia 0
Lincoln 34, Beaumont 0
Assumption 28, Breese Central 0

soccer

THURSDAY, Oct. 8
SOUTH TOURNEY
Granite City South 3, Riverview Gardens 0
Vianney 2, Reitz Memorial 0
Other
C.B.C. o, Collinsville 0
FRIDAY, Oct. 9
SOUTH TOURNEY
Reitz Memorial 1, Granite City South 0
Vianney 4, Riverview Gardens 1
SATURDAY, Oct. 10
Riverview Gardens 3, Reitz Memorial 1
Vianney 2, Granite City South 1
Other
Granite City North 5, Edwardsville 0
Collinsville 4, Principia 0
Hazelwood Central 2, Belleville West 0

cross country

SATURDAY, Oct. 10
Jacksonville Invitational
1.Canton 12; 2.Granite City North 13; 3.Jacksonville 17; 4.Macomb 27; 5.Chatham Glenwood 30; 6.Highland 32, 7.Mount Zion 33; 8.Springfield Griffin 37.
FRIDAY, Oct. 9
Waterloo Invitational
1.O'Fallon 55; 2.Granite City SOuth 89; 3.Granite City North 148; 4.Lincoln 180; 5.Mascotah 220; 6.Triad 239.
Girls
1.Granite City South 46; 2.Lincoln 73; 3.Triad 81; 4.O'Fallon 89; 5.Waterloo 96; 6.Mascouitah 128.

volleyball

COLLINSVILLE — Granite City South's volleyball team just couldn't "do it to it" at the Collinsville Volleyball Tournament Saturday.

"Do it to it" is the cheer the girls yell at the end of each team huddle. But South lost all of its games and matches in the four-team, round-robin tournament.

Collinsville took top honors in its own tournament, winning all three of its matches. Freeburg won two matches and Sacred Heart Academy of Springfield won one. Before coming into the tournament, Sacred Heart was ranked fourth in the state with a 19-1 record.

Wilma Schulze, coach of South, attributed South's lack of court experience to its downfall in the tournament. She said the girls from the other three schools play volleyball year around, attending volleyball camps in the summer. At South, however, the girls play volleyball only three months out of the year.

"You can see the girls grow through the season but they don't grow that fast," Schulze said. "They just haven't had enough experience on the court."

Schulze was pleased with the net play of the girls and felt their blocking skills were much improved. She cited the play of junior Trish Skinner for her effective blocking throughout the tournament.

"I was hoping the girls would do better," Schulze said. "If they were more consistent on their serves and receiving serves, they would start playing better ball."

South lost to Sacred Heart 2-15 and 8-15, to Collinsville 2-15 and 6-15 and to Freeburg 17-19 and 2-15.

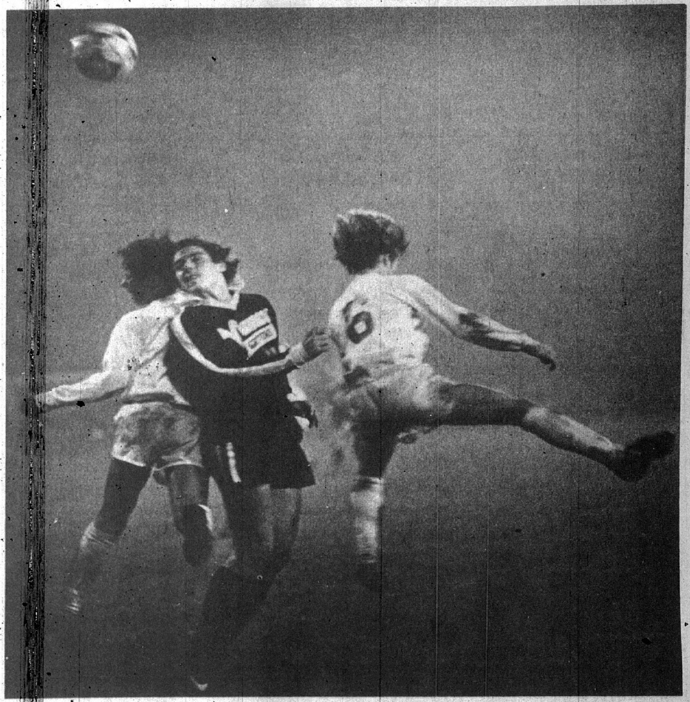

HEADY BUSINESS. The prep soccer action was heavy over the weekend at the Granite City South Tournament of Champions. The tournament pitted the defending Indiana, Missouri and Illinois state champs and the defending Missouri North District champ against each other in a three-game round robin. Vianney of St. Louis remained undefeated and won the tournament. Granite City South, Evansville (Inc.) Reitz Memorial and Riverview Gardens each finished, 1-2. Above, South's Tony Segobiano (left) Vianney's Steve Maurer and Warrior Richie Moore go up for a head ball in Saturday night's finale. Below, Memorial's Scott Franke (in dark jersey) and Riverview's Steve Stocke go up for a header.
(Press-Record photos by Duane Zehr)

ALL SAVERS CERTIFICATE
TAX-FREE INTEREST
Earn tax-free up to $1,000 for an individual and up to $2,000 on a joint income tax return.
Convert Money Market Certificates
No penalty for early withdrawal to convert your 6-Month Money Market Certificates to our ALL SAVERS CERTIFICATES that provide
UP TO $2,000 INTEREST TAX FREE ON JOINT RETURNS
Interest Penalty and Loss of Tax Exemption for Early Withdrawal of the All Savers Certificates.
Minimum Deposit . . . $500
Insured by F.D.I.C. up to $100,000
THE 1ST National Bank in Madison
600 Madison Avenue (618) 452-3125
MADISON, ILLINOIS 62060

Rosary

(Continued from Page 9)

quarter and ended up with 88 yards for the game.

Seeney rushed 10 times in the second quarter scoring drive for 38 yards, including the one yard touchdown run.

As an illustration on how the Trojans' mistakes hurt them, Rosary started its final set of downs of that series on Madison's four yard line. An unsportsmanlike conduct penalty against the Rebels sent the ball back to the 19 yardline, but the Trojans committed a facemask penalty to move the ball back to the 10. Three plays later, the Rebels scored.

Rosary scored again in the third quarter. Bob Taffe capped the eight play, 54 yard drive with a two yard run for the touchdown.

The Rebels scored its final touchdown in the opening minute of the fourth quarter. With fourth down and 11 on the Madison 21, quarterback Pat Schmiedeler passed to back Nick Weir behind the line of scrimmage. While still behind the line of scrimmage, Weir found end Jim Vierman open in the end zone and passed to Vierman for the touchdown.

Weir also kicked all three of the Rebels' extra points.

The Trojans were their own worst enemies. The Rebels gained just three more total yards than Madison, but the Trojans were penalized 10 times for 73 yards compared six penalties and 50 yards for the Rebels.

"I can sure see the reason for ranking officials," VonderHaar said. "We had to overcome a couple of penalties that were questionable. The calls weren't the reason why we lost though."

Madison's rushing game was shut down this week. Last week, the Trojans rushed for 129 yards. This week, the Trojans gained just 51 yards, mostly because of five quarterback sacks for 45 yards.

"We knew Madison was awfully quick and that (Mark) Zarr's a good quarterback," Rosary defensive coach Ed Baur said. If we could stop the power play through the middle, we would shut them down. Our defense stopped the power play and slowed down the offense."

VonderHaar said, "Our line are making good hits, but we're not drviing them away from the carrier or the quarterback."

Prior to the fourth quarter, the Trojans had only two strong drives. In the final series of the first half, the Trojans moved the ball 42 yards on three pass completions to the Rebels' 20. Time ran out on that drive when Zarr was sacked and made an incomplete pass.

Madison finally scored with 1:32 left in the game. After the Rebels punted the ball 18 yards to the Rosary 38, Zarr passsed to Danny Stern for 19 yards to put the Trojans on the Rosary 13. On fourth down, Zarr scrambled to his right and passed to end David Kaminski for the touchdown.

Zarr, one of the top passers in the metro-east area, had 11 of 20 completions for 149 yards. Stern made five of those catches for 79 yards

Steelers ruin South homecoming

North has little trouble in 38-8 win

By TERESA GULL
of the Press-Record

GRANITE CITY — After all the pre-game hoopla, Granite City North turned crosstown rival Granite South's homecoming into ashambles here Friday night.

South's eight turnovers and North's ability to capitalize on four of them led North to a 38-8 shellacking of South.

South coach Jerry McKechan was dejected about his team's play. "We just came out and made mistakes — a lot of mistakes," McKechan said. "We do some things right but we don't do enough things right."

One field goal and three touchdowns for North were set up by two fumble recoveries and two interceptions. "The turnovers were a big break for us and the positions we got them in," said North coach Tom Wyrostek. "Some of the breaks went our way."

During the first quarter, it looked as though both teams would have breaks going for and against them. Both teams harmlessly exchanged interceptions twice. Wyrostek attributed the turnover problem to the excitement of playing an inter-city rivalry.

"We didn't exactly set the world on fire when we first came out," said Wyrostek. "All the guys were hyper. They were eager and ready to play."

North finally settled down in the second quarter when they scored on a 15-yard field goal by Daren DePew. South's third interception of the game set up the field goal.

South then fumbled the ball back to North on South's 34 yard line. Two plays later, North's quarterback, Carl Luehmann, scored on a 10 yard run.

During South's next possesion, John Linhart's pass was picked off by North's Scott Corey on North's 36 yard line. North scored four plays later at the 1:56 mark on Doug Sheppard's 28 yard run. At half-time, they led 17-0.

It was the first play of the third quarter, however, that iced the victory for North. North's Todd George received the kick-off, handed it to Brad Watson, and Watson rambled 88 yards up the left side of the field for the touchdown.

"The kickoff return killed us," McKechan said. "It changed the whole momentum and outlook. We throw a lot anyway but it forced us to throw."

South couldn't get its offense rolling the second half either. Wyrostek credited the defensive pass rush for keeping South's passing game under control.

"Linhart was under pressure quite a bit. He didn't have a lot of time," Wyrostek said.

Linhart was 17 out of 31 for 217 yards in the passing department. North's constant pressure kept him scrambling, however, forcing him to throw six interceptions.

North scored twice more in the second half, gaining much of their yardage on the ground off of the running of Sheppard. He scored his second touchdown of the game with :22 seconds left in the third quarter on a 29 yard run.

The senior runningback rushed 20 times for 127 yards, with much of his yardage gained up the middle.

South's second fumble of the game set up North's final touchdown. Watson recovered the fumble on South's 25 yard line and returned it 15 yards. Reserve quarterback Barry Watson then found Robert Quick alone in the end zone for a 12 yard touchdown pass.

South came back with :34 seconds left in the game and scored on a 10 yard touchdown pass from Linhart to Rick Daily. Linhart then passed to Daily for the two point conversion.

"Eight points is better then nothing for the kids. That's what we're here for - the kids," McKechan said.

"We've had a program here that hasn't been very good. We're trying to change attitudes. We gotta win. That's what we need.

"What's hurt is our pride. It hurts. Doggone this hurts," McKechan said. "We get another chance at them. Our boys will come back. They'll hang in there."

North will meet South again in both team's last regular scheduled game of the season. Friday night's game, however, is the only one which will count in the standings of the Gateway East Conference.

North raised its record to 2-0 in the GEC and 4-1 overall. South falls to 0-2 in conference play and 0-5 overall.

COUGAR ROMP. SIU-Edwardsville's Leo Bourneuf (8) goes for the goal ahead of two Texas Christian University players in Saturday night's 8-0 SIU-E victory at Cougar Field. The easy win brings SIU-E's record to 7-2-1 on the season heading into Tuesdeay's game with area rival UMSL.
(SIU-E photo)

Memorial springs surprise on South

By PETE HAYES
Sports Editor
of the Press-Record

GRANITE CITY — Evansville Reitz Memorial soccer coach Bill Veith watched the action on the field. He was intense. As has been its habit this season, Memorial was ahead. But on the other side, Granite City South coach Gene Baker wasn't in a customary position — being behind late in the game.

Memorial sprang a 1-0 surprise on South here Friday night in the second round of the South Tournament of Champions. In the day's other game, Vianney defeated Riverview Gardens 3-1.

The effort by South on the field Friday was something less than expected, according to Baker. "It's the worst effort we've had here in many years," he said. "I don't know if it was all the homecoming activities or what. But I do know it was a terrible effort by us.

"Especially the first quarter," he said. "It was putrid."

South was in fact lucky to get out of the first quarter trailing only 1-0 on Bill Veith Jr.'s goal. Once the Tigers hit the goal post post and two more times, they fired the ball over an empty net. It looked like the Warriors were just going througjh the motions. And they weren't even doing that very well.

"Don't take anything away from Memorial," said Baker. "They're a good team. They didn't come all the way here from Indiana to lose. But we just didn't put forth the kind of effort we're capable of."

South woke up to the fact that in indeed was in danger of losing the game midway through the fourth quarter. The Warriors mounted somewhat of a comeback, but it was too late. Panic had set in.

Scott Greathouse had perhaps the best chance of the game for South when he had a wide open net staring him in the face at about the 9:30 mark of the fourth quarter. But he rushed his shot and the ball sailed wide. Greg White also had a good chance later on a free kick from about 25 yards out. But Memorial goalie Jim Flynn tipped the ball over the top of the goal.

"We're as happy as we can be," said Veith. "I thought we worked well together. We passed well and had a lot of talk. The kids wanted this one"

The victory avenged a 3-1 loss by memorial at the hands of South last year in Evansville.

Memorial outshot the Warriors 15-11. Corner kicks were even at three each. Memorial was called for 32 fouls to South's 15. South goalie Joe LeMaster made eight saves, while Flynn made 10.

Warriors roll over Riverview

GRANITE CITY — Granite City South and Vianney, defending Illinois and Missouri state champiomns respectively, were shutout winners here Thursday in the first round of the Granite City South Tournament of Champions at The Gauntlet.

South had little trouble with Riverview Gardens 3-0, while Vianney had to rely on two fourth quarter goals to edge Reitz Memorial Academy of Evansville, Ind. 2-0.

In South's game, it was just a matter of too much Greg White for Riverview. Both offensivly and defensively. White put in two goals on booming free kicks and kept the Rams out of the South goal area most of the game with his stalwart defensive skills.

White scored his first goal in the first quarter off a free kick from the left side that scooted along the ground and into the right corner of the net. His second goal was in the fourth quarter on a free kick from the right side. It sailed high in the air and dropped just under the crossbar past a stunned Riverview goalie. "That second goal was a beauty, wasn't it?," said South coach Gene Baker.

Sandwiched in between White's two goals was one by Barry Grote.

SOuth outshot Riverview 12-8, but corner kicks were even at four each. South goalie Joe LeMastyer got the shutout with four saves, while Riverview made seven. Fouls were also even at 20 each.

—PETE HAYES

New camp site

ST. LOUIS (SLWN) — The lease between the St. Louis football Cardinals and the Lindenwood Colleges for use of the school's facilities as a training camp site has been terminated by the club, it was announced today by President Bill Bidwill.

A new site for the Big Red's 1982 training camp has not been selected and in all probability will not be determined in the immediate future.

Vianney

(Continued from Page 9)

as evidenced in its 10 corner kicks to Vianney's four. Both teams had 15 shots on goal. LeMaster made four saves and Frein 10. Vianney was whistled for 30 fouls to South's 20.

"If we can keep this up and play this way the rest of the season, I think we have a shot at doing well," said Baker.

A victory for South would have given the Warriors a share of the championship with the Golden Griffins, each with 2-1 records. But the Warriors' 1-0 dissappointing loss to Evansville's Reitz Memorial Friday night vanquished all hopes of South winning the title outright.

"I think all the coaches were satisfied with the tournament. Each team got a win and all the games were good ones. When you get this caliber of competition, you know there'll be good games."

NOTES: Maurer was chosen Most Valuable PLayer in the Tournament by a committee of writers and coaches. Bill Veith Jr. of Evansville Memorial was Most Valuable forward and South's Greg White was named Most Valuable back.... Evansville Memorial coach Bill Veith was happy with the tournament. "Even though we only won the one game, I'm happy," he said. "We came over here boys and leaving men, as far as soccer's concerned."...The tournament was indeed a drawing card for collegiate soccer coaches. Friday night, head coaches Harry Keough from St. Louis University, Bob Guelker from SIU-Edwardsville and Fred Schmalz from the University of Evansville were among the many who were looking for talented players. Other colleges represented at the tournament included Wright State University, Belleville Area College, Lewis and Clark College, University of Indiana, Indiana State-Evansville, Eastern Illinois, Texas Christian University, Illinois State, UMSL, Washington University and Quincy...One of the players many scouts were interested in was Bill Veith Jr., son of the Memorial coach. His father played at St. Louis University.

CORRAL LIQUORS
PHONE 451-9116
3304 NAMEOKI RD.

SPECIAL ORDER
1982 CUTLASS SUPREME
$7782
Automatic transmission, power steering, power brakes, bumper guards, economical V-6 engine, rocker panels, wheel opening moldings, steel belted radials, deluxe wheel covers. Includes freight and dealer preparation charges.
Woodrome Oldsmobile
19TH & MADISON — GRANITE CITY (314) 241-0238 (618) 452-5107

Parts Plus SPECIALS
LIMITED TIME OFFER!
ALL-SEASONS ANTI-FREEZE
Protects against freezeups in winter—in summer it's an effective engine coolant!
• Now is the time to get ready for that first unexpected cold snap
• An economical way to protect against costly engine damage
• For all cooling systems #4
3.98 Gal.
Limit 6
Gates
HEATER HOSES
6-ft. lengths, your choice of diameters!
Replace worn hoses with the best quality from Gates.
½", ⅝", or ¾" diam.
#28490, 28491, 28492.
2.99
CARB-MEDIC CLEANS CARBURETOR ON THE ENGINE!
14-OZ. AEROSOL
Spray on to dissolve gum and varnish. #M48-14.
1.59 Limit 2
16-OZ. LIQUID
1.49 Limit 2
Helps clear up fuel system troubles. #M48-16.
AIR FILTERS
Protects engine from airborne particles yet permits full air flow to carburetor.
For most U.S. cars 2.79 Reg. 3.76
For most imports 4.29 Reg. 4.95
Limit 2 filters per customer
Need replacement parts? See your Parts Plus store.
NEW! TRW WATER PUMPS
For most domestic and import cars—brand new!
Precision manufactured to meet or exceed original equipment specification by TRW, a leading name in auto parts.
AS LOW AS 21.21
Offers good through Saturday, October 17 or while supplies last. Installation not included.
Prices, products may vary among participating stores.
Parts Plus autostores
REBCAM AUTO PARTS
1601 PONTOON ROAD PH. 931-6891
PARTS PLUS...THE PARTS STORES WITH THE BIG PLUS!

Petrillo request for a bookkeeper rejected by Granite City Council

Granite City Treasurer Nick Petrillo is contending that the city does not need a $30,000-a-year certified public accountant, but only needs a full-time person to operate the city's computer. The city council and mayor disagree.

During last week's city council meeting, Petrillo recommended in a letter that Bill Dallas Jr., former secretary to the city's inspection department, be hired to fill a vacancy in the post of bookkeeper in the treasurer's office.

Petrillo stated, "As you are aware, the city has recently undergone and is still in a financial crisis. I have received much criticism for not keeping the council informed of the financial status of the city. Much of this criticism is unfounded, along with the recently suggested solution of hiring an accountant to act as city comptroller.

"To me, this is a waste of taxpayer money. A treasurer and comptroller are not both needed. In fact, under an earlier adopted ordinance, the city clerk and then city comptroller offices, were combined. To the best of my knowledge, this ordinance is still in effect. Why not utilize what is presently on the books?" Petrillo asked.

He continued, "What is needed, rather than a separate comptroller's position, is the filling of the vacancy of bookkeeper that exists in my office.

"This position has been left unfilled since the resignation of a former employee last year. Since that time, I have been receiving and reviewing applications to fill this position and am ready to make a recommendation to the council.

"Having discussed some of the applicants with Dennis Muir, the accountant auditing the city's books, I make the following recommendation. Based upon his qualifications and knowledge of city business and functions; based on his experience with working on and with the motor fuel tax budget, his educational background and the recommendation of Mr. Muir, I ask that the city council concur in my appointment of Bill Dallas Jr. as bookkeeper," Petrillo's letter concluded.

The suggestion angered some of the councilmen, including Paul Ray Bowler, chairman of the finance committee, who said his committee has been interviewing applicants for comptroller for months. "It is the feeling of the finance committee that there be no hiring until we do have a comptroller," he stated.

"With an $8 million to $10 million budget, we need someone who can deal with the budget himself, not a layman. I think personally that motion (to hire Dallas) is out of order. We don't need a pari-professional, we need a computer specialist," Bowler added.

Alderman Fred "Pat" Schuman of the finance committee agreed, saying, "In a city this size, having a budget on a cash-flow basis is ridiculous. We need to go to an accrual basis to depreciate our equipment on an annual basis."

Alderman Sam Whitmer of the Second Ward, recalled that during the 1969 runoff election between the late Mayor Don Partney and Clyde "Buster" Boyd, Partney made a promise that he would combine the comptroller and city clerk's post into one to save money.

When Mr. Partney was elected, the council voted to combine the two posts and Mr. Partney vetoed the action. Due to the campaign promise, the council overrode the veto and combined the two offices.

Whitmer also noted that former city treasurer Paul Rutledge recommended that a separate accountant be hired. "He said the job was too big for one man and it needs a man with an accounting degree."

Alderman Sharon Perjak asked Petrillo if Dallas was being proposed to replace Shirley Batson, a bookkeeper who quit to take a higher-paying job with a law firm.

Petrillo said that Dallas is recommended for Shirley Batson's job and added, "We have to hire (someone) in there to run that machine (computer). A comptroller is not going to run that machine. I have a man here to fill that job. The mayor wants to send three people to school (to learn advanced computer programming). Instead, here is a man that I recommend."

Mrs. Perjak then concurred and stated, "I think the council should consider Mr. Dallas' appointment. Everything he has done (in the inspection department) has been very professional."

Alderman Mac Warfield of the Sixth Ward saw it differently. "If you know that you were short-handed and couldn't give us the financial reports we need, why didn't you ask this council for more people?"

Before Petrillo could answer, Schuman stated, "I am against him hiring any more people at this time, until we get this comptroller to give us good, sound advice.

Alderman Mike Modrusic of the Seventh Ward noted that the council still does not know the exact financial condition of the city and he asked what had happened to the report of the certified public accountant who audited the books more than a month ago.

Mayor Schuler said the auditor's preliminary report has been released and warned, "There are not going to be any miracles in what the auditor tells us. The auditor and the finance committee told us to hire a comptroller. He (the auditor) is not going to give you any instructions. You're going to have to go with what you have now," Schuler stated.

He added, "If some of the aldermen in this room don't think we are on the right track, they should make their feelings known. We're going to put that computer on line and we are going to hire a comptroller. We're going to get this thing straightened out once and for all," the mayor concluded.

He asked for a motion to place Petrillo's letter and recommendation to hire Dallas "on file" and the motion carried on a voice vote.

Television news is topic

"We must learn to say what we mean. We have become masters of mumbo-jumbo," suggested John Wilson, award winning news anchor man at KSDK in St. Louis.

Wilson spoke in Collinsville at the meeting of Phi Delta Kappa, a professional education fraternity. The local Gateway East Chapter serves administrators and other educators in both St. Clair and Madison Counties.

Wilson referred to a number of current issues and problems in television newscasting. The problem in communicating, saying what we mean, is not exclusive in the media. It is present in other professions, in government, and in education.

Wilson explained the overuse of "buzz" words and expressions. The educators confirmed the need for Wilson's tongue-in-cheek "helpful hints translation" of many such phrases. An example, "A company official has resigned to accept a challenging offer in another state," — translated — "He has been fired!"

3 TRAFFIC CHARGES

Adolph J. Rickert, 69, o[f] 1608 Courtenay Boulevar[d] was charged last wee[k] at Nameoki and Pontoo[n] roads with drivin[g] without lights, failing t[o] yield the right-of-way to a[n] emergency vehicle, an[d] improper lane usage. [A] hearing Is set for Nov. 6.

OPEN 24 HOURS A DAY
-ERVAY'S RESTAURANT-
2220 PONTOON ROAD

NAMEOKI VILLAGE SHOPPING CENTER
3000 sq. ft.
Excellent Location
LUEDERS AGENCY
877-0388

4 GOOD REASONS
to see your good neighbor agent
CAR • HOME
LIFE • HEALTH

MIKE TOUNDAS
1801 Pontoon
797-0100
797-0101

ED NICHOLS
3014 Madison
876-8728

RAY MORGAN
1506 Johnson Rd
876-7373

TOM THEBEAU
3100 Maryville Rd.
931-6900

JOE HASSLER
3727 Nameoki
877-4918

BILL FRAZIER
CPCU/CLU
2126 Pontoon Rd.
451-7507

Like a good neighbor, State Farm is there.

STATE FARM INSURANCE

STATE FARM
INSURANCE COMPANIES
Home Offices: Bloomington, Illinois

Family Dentistry & Low Cost Dentures

- Affordable Dentistry for every member of the family.
- Special low cost dentures, as low as $375 a set.
- Dental Insurance and Public Aid Cases Welcome.
- Denture Repair & Reline — 1 day service.
- Special appointments available weekends & evenings.

COLLINSVILLE
9500 Collinsville Rd.
345-8333 or 345-8010

Dr. Larry Lowe, Dr. Ronald Dillow, Dr. Z.A. Huq, Dr. Jeffrey Oppenberg, & Dr. Richard Cahnovsky

Schnucks
Harvest of Good Foods

SOME ITEMS NOT AVAILABLE AT 614 OLIVE, 9474 LACKLAND & 8823 LADUE.
PRICES GOOD THRU SUN., OCT. 18, 1981.

ALL STORES JOIN IN THE
Carrollton Center Grand Opening
12305 NATURAL BRIDGE

PRIDE OF THE FARM
WHOLE PORK BUTT SLICED
Pork Steaks
99¢ Lb.
4-LB FAMILY PAK LB. $1.09

USDA GRADE A—SELF BASTING—10 TO 14-LB.
Honeysuckle Turkeys
Lb. 79¢

HOME GROWN APPLES
Red Delicious
5 Lb. Bag 1.19
Lb. 24¢

SAVE 50¢—SPRITE, TAB OR
Coca-Cola
2-Liter Btl. 99¢
SAVE 40¢—16-OZ. BTLS.—PLUS DEPOSIT 6/$1.69

CALIFORNIA
Bunch Broccoli
Lb. 59¢

WAS $1.55—6 VARIETIES
Jeno's Pizza
11-oz. Pkg. 1.19

WAS 61¢—STAFF FLORIDA
Orange Juice
2 6-oz. Cans 99¢

SLICED—WHITE
Fresh n' Light Bread
16-oz. Loaf 38¢

QUARTERS—MARGARINE
Blue Bonnet
1-Lb. Pkg. 58¢

KRAFT DINNER
Macaroni & Cheese
3 7¼-oz. Pkgs. $1

ENRICHED FLOUR
Gold Medal
5-Lb. Bag 96¢

NANCY ANNE
French Bread
Loaf 49¢

WHERE MA SAVES PA'S DOUGH

Cohen's

2301 ILLINOIS AVE.
GRANITE CITY, ILLINOIS

STORE HOURS:
MON.-THURS. 'TIL 7 P.M.
FRI. 'TIL 8 P.M.
SAT. 'TIL 7 P.M.

50th ...anniversary SALE...

1931 - 1981
50 YEARS OF CONTINUOUS SERVICE TO THE QUAD-CITIES

U.S. NO. 1
RUSSET POTATOES
U-BAG-EM **12¢** LB.

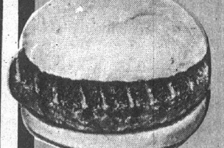

10 LB. FAMILY PACK
GROUND BEEF
LB. **99¢**

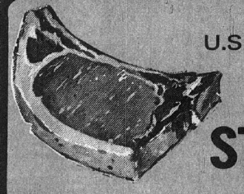

U.S.D.A. CHOICE
RIB STEAKS
LB. **$1.89**

CALIFORNIA ICEBERG **LETTUCE** 2 HDS. **79¢**

RED DELICIOUS **APPLES** 5 LB. BAG **89¢**

HUNTER **SLICED BACON** LB. PKG. **$1.29**

GRADE "A" HONEYSUCKLE ALL SIZES **TURKEYS** LB. **69¢**

U.S.D.A. CHOICE **CLUB STEAKS** LB. **$1.99**

31 OZ. CAN BROOKS CHILI MIX	.89
24 OZ. SWEET SUE CHICKEN & DUMPLINGS	.79
15.5 OZ. CAN ARMOUR TEXAS CHILI	.79
16 OZ. CAN ARMOUR CHILI—NO BEANS	1.09
15 OZ. ARMOUR CORNED BEEF HASH	.99
24 OZ. CAN ARMOUR BEEF STEW	1.49
15.7 OZ. BROOKS CHILI HOT BEANS	.47
10.75 OZ. CAN CAMPBELL'S TOMATO SOUP	.23
8 OZ. BTL. KRAFT — 1000 ISLAND OR FRENCH DRESSING	.69
8 OZ. BTL. KRAFT — GOLDEN, ZESTY OR CREAMY ITALIAN DRESSING	.69
46 OZ. LIBBY'S TOMATO JUICE	.74
12 OZ. AMERICAN BEAUTY EGG NOODLES	.69
HUNTER WIENERS LB.	.99
KRETSCHMAR BONE-IN—20-LB. AVG. HAMS LB.	.99
COUNTRY PRIDE GRADE "A" WHOLE QUARTER or SPLIT FRYERS LB.	.69
SIETZ VAC-PAC SLICED BOLOGNA LB.	1.39
BIG VALUE CORNISH HENS EA.	.99
R. B. RICE'S REG OR TEXAS CHILI LB.	1.99

CHAIN STORE PRICE 84¢ — PUREX **BLEACH** GALLON JUG **68¢**

CHAIN STORE PRICE 72¢ — WITH BEANS **ARMOUR CHILI** 15.5 OZ. CAN **69¢**

CHAIN STORE PRICE $1.49 — HOSTESS **TWINKIES** MULTI PAK **$1.17**

CHAIN STORE PRICE 2/$1.43 — TAYSTEE OLD FASHION **BREAD** 3 16 OZ. LOAVES **$1.00**

CHAIN STORE PRICE $1.89 — PRAIRIE FARM **HOMO MILK** GAL. **$1.79**

5 LB. ENRICHED PILLSBURY FLOUR	.89
16.5 CAN — READY TO SPREAD PILLSBURY FROSTING	1.29
18.5 OZ. PKG. PILLSBURY CAKE MIX	.78
24 OZ. BTL. TOM-BOY COOKING OIL	.99
12 OZ. PACKER'S LABEL CANNED SODA	.17
12 OZ. DUPONT GAS LINE ANTI-FREEZE	3/1.00
CHAIN STORE PRICE 43c COOK BOOK MINI DONUTS	3/1.00
11 OZ. PKG. ALL FLAVORS KELLOGG'S POP TARTS	.73
BONUS 3 PACK HOSTESS TWINKIES	3/ .89
20 OZ. BOX KELLOGG'S FROSTED FLAKES	1.59
4 BAR PAK PERSONAL IVORY SOAP	.85
96 OZ. BTL. DOWNY FABRIC SOFTENER	2.89
GALLON JUG PRAIRIE FARM 2% MILK	1.69
GALLON JUG PRAIRIE FARM LOW FAT MILK	1.45
2 LB. LOAF KRAFT'S VELVEETA	2.98
8 OZ. KRAFT GRATED PARMESAN	1.99
26 OZ. YOUR CHOICE PET RITZ COBBLERS	1.49
8 OZ. WHIPPED PET TOPPING	.59

COHEN COUPON 28-7
ALL FLAVORS—GELATIN
JELL-O 4 3 OZ. BOXES **99¢**
LIMIE 1 COUPON PER FAMILY
GOOD THRU OCTOBER 17, 1981

CHAIN STORE PRICE 97¢ — KEEBLER SALTINES **ZESTA** 16 OZ. BOX **69¢**

CHAIN STORE PRICE 79¢ — PLAIN LABEL **DEVILS FOOD CAKES** 2 10 CT. BOXES **$1.00**

SHELLZONE ANTI-RUST **ANTI-FREEZE** GALLON JUG **$3.68**

CHAIN STORE PRICE $1.69 — JENO'S **PIZZA** 12 OZ. Pkg. **$1.09**

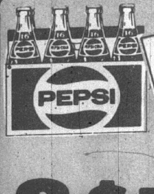

CHAIN STORE PRICE $2.69
REGULAR or DIET
PEPSI COLA or MOUNTAIN DEW
8 16-oz. Btl. Ctn. **$1.19**
"PLUS DEPOSIT"

CHAIN STORE PRICE $1.69
3 VARIETIES
RAGU SPAGHETTI SAUCE
32 OZ. JAR **98¢**

CHAIN STORE PRICE 89¢
GRADE "AA"
LARGE EGGS
69¢ DOZEN

Mr. and Mrs. Michael Kruckeberg

Kruckeberg-Holten

The wedding of Miss Ann Marie Holten, 2440 Grand Ave., and Michael Glenn Kruckeberg, of Worden, Ill., was solemnized on Sept. 11 at SS Peter and Paul Catholic Church in Collinsville.

Organist Mary Paskero accompanied Irene Kunnemann and Richard Indermark, vocalists. They sang, "Love One Another," "Let There Be Peace," "The Gift of Love," "The Wedding Song," "Whither Thou Goest," "Ave Maria," and "Ode To Joy."

The Rev. Robert Morris and the Rev. Richard Rasche officiated at the 6:30 p.m. double ring ceremony.

Parents of the bride are Mr. and Mrs. Elwyn Holten, 108 Westridge, Collinsville, formerly of Granite City. The groom is the son of Mr. and Mrs. Glenn Kruckeberg, Rural Route One, Worden, Ill.

Escorted to the altar by her father, the bride chose a full length white organza gown fashioned with a fitted bodice featuring a high Chantilly lace collar, oval sheer yoke, and full bishop sleeves appliqued with lace motifs.

Crystal pleating enhanced the hemline of the gown and cathedral train. She wore a long veil edged with scallop Chantilly lace and seed pearls secured to a lace headband. Her bouquet was a cascade of white roses, mums, stephanotis, baby's breath and burgundy forget-me-nots.

Matron of honor was Jennifer Ballenger and the bridesmaids included Joyce Kruckeberg, a sister of the groom, Chris Russell, the bride's cousin, and Barbara Oliver.

Beth and Brian Boyer, cousins of the groom, served as the flower girl and ringbearer.

The groom chose his brother, Mark Kruckeberg, as best man. Tom and Henry Holten, brothers of the bride, Stuart Leseman, Tom Niedernhoffer and Guy Rose, completed the corps of groomsmen and ushers.

A reception ws held at the American Legion Hall in Edwardsville, with Jodi Rauh attending the guest book. The rehearsal dinner was hosted at Hayman's Restaurant in Troy.

A graduate of Collinsville High School, the former Miss Holten also earned an associate of Science Degree from Belleville Area College and is employed at Christian Northeast Hospital, St. Louis, where she is working as a certified respiratory therapist.

The groom is working as a civil engineer with the U.S. Army Corps of Engineers. He graduated in 1975 from Edwardsville, and in 1980 from Southern Illinois University at Edwardsville with a B.S. Degree in Engineering.

They are residing in Granite City.

Rogera Mefford heads DNRS

Mrs. Rogera Mefford was elected to serve as president of the Downtown Neighborhood Restoration Society for the 1981-82 year.

Other officers include William Beatty, vice-president, Vi Favier, secretary, John Burgschneider, treasurer, and Ann Scott historian. The board of directors are, Doris Butts, Gene Gunderson, Louis Joyner and Penny Rojas.

The October meeting will be held in the home of Mr. and Mrs. Joe Rojas, 2326 Benton St., with Mrs. Georgia Engelke, author and historian as guest speaker.

She will speak on the newly organized Six Mile Historical Society, it was announced.

In late October or early November the group will again be planting trees in the 2300 blocks of Cleveland, Delmar, Edison and 24th Street from Cleveland Boulevard to Edison Avenue, the president advised.

FREE TELEVISION BANQUET

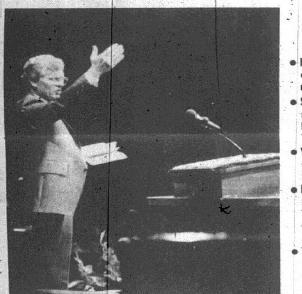

- Bob Werner INVITES YOU to attend a television banquet near your city.
- See and hear the fabulous music groups directed by Bob Woods as they appear on THINK ABOUT TOMORROW.
- Witness a dynamic, challenging message by Dr. Bob Werner.
- Receive Dr. Werner's newest book titled THINK ABOUT TOMORROW, a blueprint for Christian living. FREE to everyone who attends.
- THE BANQUET IS FREE — however, an offering will be taken for the ministry.

BOB WERNER Pastor
First Baptist Church of Ferguson
St. Louis, Missouri 63135
(314) 521-1515

Home of THINK ABOUT TOMORROW
Sundays at 6:00 A.M. and 9:30 P.M. — KPLR-TV 11

MAIL TO:
Gerald Mayberry
3345 Harvard
Granite City, Ill. 62040
(618) 876-3674

CLIP AND SAVE THIS COUPON — THIS OFFER WILL NOT BE REPEATED

YES, Dr. Werner, I Will Attend Your Television Banquet In:
E. Alton, Tuesday, Nov. 10, Lewis & Clark Rest.
No. of tickets desired ______
(Adults only, please)
NAME
ADDRESS
CITY STATE ZIP

Think About Tomorrow

Fall is Fantastic
at Pieper's Unfinished Furniture

Hundreds of unique and unusual ideas for your home or apartment

WELL-MADE • STURDY • BEAUTIFUL FURNITURE IN PINE • OAK • CHERRY • BIRCH • MAPLE

Hundreds of Accessory & Decorative Ideas in Stock

PIEPER'S
UNFINISHED FURNITURE

MasterCard VISA

St. Charles
1501 1st Capitol Drive
946-7449

Kirkwood
105 E. Jefferson
821-7433

Mon - Wed - Fri 10 A.M. - 9 P.M.
Tues - Thurs - Sat. 10 A.M. - 5 P.M.

Elkettes set yule party

The Elkettes Club met at the Elk's rathskellar and finalized plans for a Christmas party to be held on Dec. 1. A progress report on the holiday event was delivered by Pat Hancock.

Vice-Presidnet Joan Yetter presided over the business segement and prayer was offered by Jane Gibson, club chaplain.

Mrs. Yetter announced the cookbook "Fabulous Foods" will be on sale at the Overfest 81 - Bridging the Gap festivities set for Oct. 16, 17 and 18.

Refreshments were served by past presidents, Dean Graf, Lorrian Williams, and June Morgan to 53 members.. The serving table was decorated with tall yellow candles and the centerpiece was an arrangement of yellow mums.

A special prize was won by Ruth Geroff and game winners were Sally Koval, Roberta Cottrell, Elsie Rodell, Pat Hancock, Kathy Worthen, Helen Todoroff, Linda Ziolkowski, Bess Weiss, Shirley Cunningham and Kay Taylor.

Chapter KU opens season

Members of Chapter KU, P.E.O. Sisterhood, held the first meeting of the new season in the home of Mrs. Evelyn Maxwell, 3111 Yale Drive, last week.

President Joanne Kraus resided over the session and welcomed each one after a summer vacation.

Special correspondence was read from two members who moved out of town, Mrs. Judy Dew who now resides in Cape Giarardeau, Mo., and Mrs. Ruth McCarty who has moved to Norcross, Ga.

Mrs. Ruth Ann Bartels presented a program on the joys of belonging to P.E.O.

A dessert course was served to those named and to JoAnn Burcky, Fay Carlisle, Bessie Coolidge, Mary Jo Dame, Hulda Davis, Barbara Houston, Ila Maxton, Jean Maxwell, Elizabeth Rea, Beth Spengler and Eunice Witter.

Mr. and Mrs. Scott Guetterman

Guetterman-Niepert

Miss Linda Niepert, daughter of Mr. and Mrs. Larry Niepert, 24 Belmont Place, Edwardsville, and Scott Guetterman, son of Mrs. Marjorie Guetterman, of Collinsville, and the late Virgil Guetterman, were united in marriage on July 25 at the First Assembly of God Church, 24th Street and Grand Avenue.

The Rev. Dale Edwards performed a double ring ceremony at 6 o'clock in the evening followed by a reception held in the Knights of Columbus Hall in Maryville. Cindy Leisner attended the guest book. A rehearsal dinner was hosted in the home of the groom.

Paula Lewis presided at the piano and accompanied Mike Leisner as he sang selected nuptial music.

For her wedding, the bride wore a formal white organza gown accented with Chantilly lace. Her melody length veil was held in place with a lace camelot cap and she held an arrangement of trailing Boston fern and stephanotis.

Miss Lori Niepert, a twin sister of the bride, was maid of honor and the bridesmaids included another sister, Penny Niepert and Williane Wolfe.

They were attired in long blue gowns with matching jackets and each held a bouquet of blue and white mums with baby's breath and ivy.

Attending the groom were Mark Guetterman, a brother, as best man and Jim Loyet and Rick Albough, as groomsmen.

Seating the guests were Jeff Niepert, the bride's brother, and Mark Guetterman Jr., a nephew of the groom.

Mrs. Niepert selected a plum color chiffon gown and the groom's mother appeared in a formal pink knit dress.

Both young people graduated from Collinsville HIgh School. The bride is employed at Wall-Mart Store in Glen Carbon and the groom works at Everett Cooper Plant in Sauget, Ill.

They are residing in Collinsville.

Church Women United meet at medical center

St. Elizabeth Medical Center hosted the all-ay fall meeting of Church Women United. The program titled "Forum Part I" was given by members of the Talbot Hall staff and dealt with treatment of alcoholism and-or chemical dependency, particularly in women.

Paul Smith, Director of SEMC's new Chemical Dependency Treatment Unit, explained that alcoholism is one of the nation's leading health problems, affecting all social, economic and age groups. He also discussed the spiritual aspects of the illness, stating the body, mind and spirit are all affected. Della Kinsolving, Clinical Supervisor of Talbot Hall, spoke to the group on the special needs of the women alcoholic.

According to Niki Irish, counselor, alcoholism is a family illness, psychologically affecting all members of the patient's family. Special help for the family is a very important part of the Unit's treatment program, she said. David Fitzgerald, Talbot Hall Chaplain, explained the chaplain's role in chemical dependency treatment.

Eighty women from the Quad-City area attended the all-day session, organized by Mrs. Marie Gordon, program chairman for CWU.

Church Women United President, Dolores Allen, announced that "Forum Part II" will be held a the Medical Center on Feb. 23. The topic for the February meeting will be mental health, she added.

Catherine Mauck presents lesson at Trio Unit meet

The lesson for this month for the Trio Unit Home Extension was "Middle Age Transitions" and was given by Home Extension Advisor Catherine Mauck.

She presented the lesson in an informative manner noting that middle age is a time for life review, to look back at tasks accomplished, tasks in process and experience encountred, then anticipate the years ahead as filled with potential for continued development.

For those who see mid-life as downhill, go in and explore it, stick in the mire for time, take a vacation, get to know yourself deeply and be invigorated with what can be had in life, the speaker added.

Pat Mitchell, unit chairman, opened the meeting with the pledge to the flag, followed by 26 members answering roll call.

Announcements included a report on lessons for the remainder of the year by Lucy Stewart, and Mrs. Lucille Sackett noting the unit has 41 active members and one sustaining member.

Mrs. Mitchell noted the district meeting will be held at Hope Lutheran Church at 7 p.m. on Nov. 10 and the topic for discussion will be on Furniture is Recycled Too.

Craft day set for Nov. 4 at 10 a.m. will be hosted by Vivian Forshee, Ada Matras and Helen Miller, During the morning there will be a demonstration on stretch and sew and the afternoon session will be on furniture refinishing.

The group is also planning a tour to Ste. Genevieve, Mo., on Oct. 22 and plan to assemble at the church and leave there at 8 a.m.

Hostesses Rose Kayser, Naomi Chapman and Min Lee served a dessert luncheon.

OPEN 24 HOURS A DAY
-ERVAY'S RESTAURANT-
2220 PONTOON ROAD

Mr. and Mrs. Scott Schneider

Schneider-Ahlemeyer

Miss Kathleen Ahlemeyer, daughter of Mrs. Joan Ahlemeyer, 3011 Forest Drive, Alton, and the late Mr. Ahlemeyer, and Scott Alan Schneider, son of Mr. and Mrs. Richard H. Schneider, 2765 Washington Ave., exchanged wedding vows on Sept. 5 at Southern Illinois University at Edwardsville Religious Center.

The Rev. Kenneth Stewart officiated at the double ring ceremony at 7 p.m., before an altar decorated with bouquets of daisies, mums, baby's breath and burning tapers. Organist was David Anderson.

Given in marriage by her uncle, Jack Tesson, the bride chose a white gown of netting and chiffon fashioned with a blousson bodice, high neckline and long sleeves tied at the wrists with ribbon.

The decorative ribbon trim also edged the hem of the semi straight skirt.

She wore a chapel length veil held in place by a headpiece of roses, daisies and baby's breath, and she held a bouquet of matching flowers.

Matron of honor was Rosemary Stahlschmidt, a sister of the bride, and the bridemaids included Charlotte Balaco, Tuncinda Balaco, and Deborah Compagna.

They were gowned in identical pale blue voile floor length dresses created with short sleeves and accented with ribbon sashes.

Each attendant wore a cluster of blue daisies in her hair and carried an arrangement of blue and white daisies.

Andrew Nadefski attended the groom as best man. Groomsmen and ushers were John Balaco, a brother of the bride, W. Denny Buchanan, Keith Beck, Rodney Blase and Charles Brown.

For her daughter's wedding, Mrs. Ahlemeyer wore a polyester peach gown designed with a round neckline and complemented with a matching cape. The groom's mother, Mrs. Schneider was attired in a sea foam green gown fashioned with an empire bodice and chiffon flowing capelet. Both mothers wore white rose corsages.

A rehearsal dinner was hosted by the groom's parents at Totter's Resstarant in Alton, and the reception was held at the same restaurant, after the service.

The bride is a graduate of Marquette High School, Alton, and is enrolled at Southern Illinois University at Edwardsville where she is majoring in marketing. She also is employed at the YWCA in Alton.

A Granite City High School graduate, the groom also received both a Bachelor of Arts Degree and Master's Degree in Business Administration from SIUE. He currently is working for Southwestern Bell Telephone in St. Louis.

After a wedding trip to Table Rock Lake in Missouri, the couple is now residing in Edwardsville.

Edwards-Sharkus

Miss Rose Sharkus, with relatives in the Quad-City area, and Herman Edwards, both of Dallas, Texas, were married on Sept. 5 at the Wesley Chapel of Lovers Lane United Methodist Church.

The Rev. Cletus Beights performed the ceremony.

The bride is the daughter of Mrs. Lillian (Opich) Sharkus of Rolla, and the groom is the son of Mr. and Mrs. Herman Edwards Sr., of New Orleans, La.

For her wedding, the bride wore a full length ivory color gown with Chantilly lace trim. She carried an arrangement of white roses, baby's breath and lilies of the valley.

Miss Carolyn Sharkus, a sister of the bride, served as maid of honor and the groom was attended by Sonny Britt.

Gerald Sher presided at the organ and played a program of wedding music.

A reception followed the service at the home of the bride and groom.

After a wedding trip to Florida the couple is at home now in Dallas.

The bride is a graduate of Rolla Senior High School and a 1976 graduate of Burge School of Nursing. She is presently employed at Medical City of Dallas Hospital.

The groom was graduated from Louisiana State University and is working at Sears Store.

GRANITE CITY WEIGHT LOSS CLINIC

Are you really serious about losing weight? . . . If so, call
876-1676
Licensed Physician and Registered Nurse In Attendance

PLAIN 2-PC. MATCHING
SUITS SPECIAL $3.00
All Work Professionally Dry Cleaned, Sized and Finished
ALRIGHT CLEANERS
2209 Madison Ave. 451-9841
Fehling at Nameoki 877-5523

DAR Chapter announces Yorktown observance

Mrs. Barbara Williams, new regent of the Drusilla Andrews Chapter, National Society Daughters of the American Revolution} conducted the first meeting of the new chapter year at Burns Cafeteria.

Following the DAR ritual led by Miss Eva Renfro, chaplain and the pledge, a National Defense commentary on "Rebuilding U.S. Intelligence by Ray Cline, Dept. of State CIA" was presented by Mrs. Willard Simpson. May minutes were read by Mrs. Richard Schwendmann, secretary, and a letter from Miss Mary Chandler, of Shipman, Ill., donating a gift of money to the chapter was read and greetings from a former member, Ruth McCarty of Florida, was recorded.

A Yorktown Vingnette was presentd by Mrs. Richard Schwendemann, Yorktown bicentennial chairman. The September safety tip was given by Mrs. Sandy Wilinson and yearbooks were distributed by Mrs. Williams. Mrs. Williams announced that letters have been submitted to national and state for entering the "conservation and theme" contest. A new committee "Energy Ethics" was reported on by Marion Kastelic, chairman.

Thirty-two letters to the Tri-Cities area churches have been composed and mailed by Mrs.Schwendemann in connection wiht the Granite City observance of the Yorktown Bicentennial celebration on Oct. 19, it was announced. The Granite City School Board was presented with a film of "Surrender Field" and it was used at GC North High School the week of Sept. 15. Mrs. Schwendemann also reported that the Tri-Cities Chamber of Commerce published an article in the September issue explaining the significance of Yorktown.

It was announced that the chapter had received a National Certificate of Award for 1981 in the 1981 Program Titles and Conservation Contests. Also the chapter was one of 29 of 130 chapters receiving the Gold Honor Roll award in the State of Illinois.

Mrs. Ralph Wilson explained the Occupational Therapy Scholarship award to be granted by national. She noted that Kathy Shimkus was chosen by the chapter to enter the contest.

Mrs. Schwendeman reported that the Illinois State Darling Doll House was on display at DAR Days in Mt. Vernon that voices were to be sold at $1 per donation. A miniature cathedral window quilt was donated to the doll house in the name of Drusilla Andrews Chapter by Mrs. Schwendemann.

The Oct. 30 division meeting will be at Altamont and members were asked to bring baked goods and jellies for auction. The funds will be divided between the state regents project and the state library.

Georgia Engelke announced that a new Historical Society had been formed. Waldo Frohardt talked about his father, Ralph Frohardt who was the first superintendent of schools. Ann Fossick, was present and told of an incident as a Junior High School Student. Miss Fossick will be the speaker next month at Tri-Mor Bowl. Barbara Williams is also on the committee for the Historical Museum.

The Illinois State Conference will be held on March 30, and April 1, 2 and 3 at the Drake Hotel in Chicago and the November meeting will be at Roustio's Restaurant when four other chapters will cooperate with Drusilla Andrews Chapter and host the State Regent, Mrs. Albert Triebel Jr. The receiving line will be at 12 noon, it was noted.

Mrs. Ralph Wilson spoke on donating flags to the Metro East Lutheran High School in Collinsville.

Janet Wilson reported that the CAR was meeting at her home and more children are needed. She announced that The Goshen Trail Heritage Days will be held in Alton. The chapter will contribute $50 to the CAR, it was announced.

Mrs. Lucia Wilkins, state organizing secretary, sent a communication that the name of Mrs. Schwendemann will be submitted as an organizing regent for the new Sorento Chapter, by the Illinois State Regent Mrs. Triebel.

Barbara Williams announced that there were Lincoln Land items for sale and proceeds would be used for the chapter's expenses followed by Mrs. Florence Simpson giving a short quiz on the subject of amendments and dates ratified for the Constitution Week program. The guest won the quiz and received a miniature flat.

Those attending the meeting were: Barbara Williams, Florence Simpson, Sandra Wilkinson, Shirely Schwendemann, Emma Schoen, Marian Kastelic.

Margaret Belt, Eva Meier, Nelle Harty, Georgia Engelke, Eve Renfro, Mae McCormick, Mildred McCormick and guest Linda Koenig.

Circle hears Mrs. Nelson

Devotions entitled, "The Answer is Always Yes" written by Martha Smack from the Daily Word book was presented by Mrs. Karen Nelson at a meeting of Charity Circle of Niedringhaus United Methodist Church.

The group gathered in the church parlor for the session conducted by Leader Mrs. Mable Gertsch. She opened with prayer and the Least Coin devotions were given by Mrs. Dolores Vogeler, co-leader, on the topic Peace by Esther Bautista from the Philippines.

Annoncements included a Southern Illinois Conference of United Methodist Women at Little Grassy in Carbondale on Oct. 16-17, which marks the 25th anniversary of the organization. The speaker will be Rev. Rosemary Harris and the fee is set at $17. Reservantions are to be mailed to Mrs. Jeanne Sims, 806 S. Third St. Effingham, Ill, it was noted.

The annual bazarr will be on Nov. 13 and include luncheon at a cost of $2.75 and dinner in the evening for $4.50 for adults and children's tickets will cost $1.50.

On Nov. 7 and 8 the Laiety East St. Louis District retreat will take place at Our Lady of the Snows in Belleville, at a cost of $35. Those interested are to contact President Mrs. Sharon Ellebrecht.

The leader also announced fruit cakes will be sold again this year by Joy Circle under the leadership of Mrs. Edna Stitch. Also the general meeting will be tonight and feature an election of officers. Hostesses will be Faith Circle and the program is under the direction of Patience Circle members.

Mrs. Karen Ambuehl invited the group to her home for the November meeting.

The meeting closed with the members repeating the global prayer.

Refreshments were served by Mrs. Ruby Corbitt and Mrs. Grace Paddock to those named and to Mesdames Betty Williams, Eula Davis, Alice Hunsinger, Lucy Weaver, and Joan Mucho.

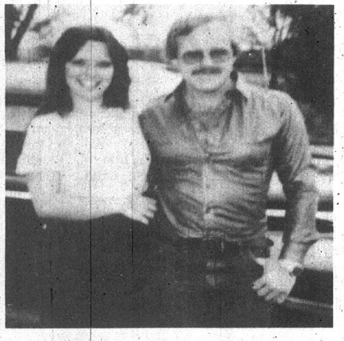

ENGAGED. Miss Kathleen Patricia Harrell and Dyas Oscar Roberts of Quincy, Ill., whose engagement is being announced. The bride-elect is the daughter of Mrs. Elizabeth Harrell, 1322 State St., Madison, and the late Ralph Arden Harrell. Parents of the prospective groom, Mr. and Mrs. Jesse Roberts, reside in Ewing, Mo.

Creative Women Unit studies depression

"Middle Age Depression" was the topic of the major lesson presented by Mrs. Catherine R. Mauck, extension advisor of Madison County Homemakers Association, at a meeting of the Creative Women Unit.

The group met in the home of Mrs. Diane Gebhardt and following the presentation by the guest speaker a business session was conducted by President Arla Ault.

Mrs. Ault introduced Gale Klee as a guest for the evening and reported there are 13 members now enrolled in the Forty-Eighters 4-H Club. Any young person desiring to join the 4-H club is advised to contact Mrs. Belinda Hoffman, the president added.

Mrs. Donna Warren informed the group that this is the Year of the Disabled and in relation to the observance read an article on common sense guidelines on how to handle those around us with disabilities.

A schedule of forthcoming events which were announced included, a tour of Ste Genevieve, Mo., with Mrs. Warren in charge on Oct. 14, a meeting on Recognizing and Dealing with Depression at the home of Mrs. Louise Ware on Oct. 19.

Also a district meeting at Hope Lutheran Church on Nov. 10. The main topic for the session will be on Home Furnishing Can Bé Recycled.

After the meeting Mrs. Joanna Spencer provided entertainment and refreshments were served by Mrs. Gebhardt and her co-hostess Mrs. Gene Zinn.

Others present were Judy Baker,. Martha Leavell, Sylvia Massman, Karen Nelson, Mickey Strack, Sue Brinkhoff and Judy Probst.

Young students tour hospital

St. Peter School for the Young Years sponsored a field trip to St. Elizabeth Medical Center, last week, for the 4-year olds enrolled in the Monday, Wednesday and Friday classes.

The groups toured hospital facilities including the emergency room and children's ward. Following the tour those attending were served refreshments in a specially set up room and viewed a film in relation to an overnight stay in the hospital provided by the staff.

Each child was presented with a large balloon as they departed.

Students attending were Mark Brown, Amanda Coleman, Vanessa Dillard, Ryan Duft, Elizabeth Dunn, Mary Dutko, Christine Johnson, Anna Marie Farmer, Ben Haldeman, Amy Kraus, Jason Lombardi, Scott Moore, Erin Robertson, Allen Reinhardt, Annie Rosenburg, Eric Ross, Eric Ivie, Emily Vaughn, David Ortiz and Timothy George.

They were accompanied by teachers, Mrs. Darlene Bozzarddi and Mrs. Lou Ann Hollis and mothers of some of the children.

The school is planning other field trips for the forthcoming year. Enrollment is still open for three and four year olds and for more information those interested are advised to call the school office at 2103 Cleveland Blvd., 877-1904.

Homemakers present lesson for GC Unit

Florence Simpson and Louise Thompson presented an informative lesson on "Recognizing and Dealing with Depression" to the Granite City Home Extension Unit at the October meeting.

They noted that depression is a complex phenomenon and as a result of the lesson a person may understand the depression and precede to either avoid or deal with the situation.

Chairman Elizabeth Schmidt opened the meeting with the pledge to the flag and First Vice-chairman Irma Taylor led the group in reciting the homemakers aim.

Hostesses, Helen Hartung, Anne Pare and Mrs. Taylor arranged the seving table with pot luck dishes donated by the members with a fall vegetable basket as the centerpiece.

Members sold recipes of their pot luck dishes to each other with the proeeds to be donated to the unit treasurery. A white elephant auction was also held.

The November meeting will feature a craft day which will include glass etching and the making of carolers. The craft item at the October session was a broom witch.

The name of a recently deceased member, Mary Zikovich, will be engraved on a large silver tray, in her memory, it was announced.

Those appointed to the telephone committee were Anna Michels, Hazel Cline, Toni Lynch, Freddy McElroy nd Irma Taylor.

Dates of interest announced includeda district meeting at Hope Lutheran Church at 7 p.m. on Nov. 10, Illinois Homemakers Federation annual meeting at the University of Illinois on March 16, 17, and 18, and the annual achievement session on April 29.

The Christmas party is scheduled for Dec. 1 at the Nameoki United Presbyterian Church with a catered dinner at 12 noon.

Rev. Don Pierson, Nona Corzilius and Ruth Allen attended as visitors. Members present were Leona Delaloye, Bessie Grasso, Carlie Hoffman, Bernice Johannigmeier, Marcie Johnson, LaNell Lessig, Martha McIlvoy, Wilma Owca, Ann Palsgrove, Helen Parks, Mary Radick, Helen Sleczka, Martha Taylor, Laura Travis, Reva Turner and Adele Wasylak.

winter apparel, at Boutique II arranged by Mrs. Bonnie Goldenberg who also served as commentator.

The Elkettes Club met at the Elk's rathskellar and finalized plans for a Christmas party to be held on Dec. 1. A progress report on the holiday event was delivered by Pat Hancock.

Rotary Anns view autumn fashions

The highlight of the October meeting of the Rotary Ann Club was a fashion show of autumn and winter apparel at Boutique II arranged by Mrs. Bonnie Goldenberg who also served as commentator

Fashion models were Jean Maxwell, Thelma Suess, Ruth Ann Bartels, Sharon Rush, Fran Slater, Barbara Mihalich, Joni Karandjeff, Christy Jorgensen and Christina Plata.

Other members attending were Lorraine Decatur, Carol Davis, Alyce Newmann, Gail Miller, Candi Spear, Lois Winter, June Van Horn, Jo Ann Terrell, Gay Rosch, Mary Matoesian, Kathy Lombardi, Marie Dotzauer, Becky Jones and Thelma Baker.

Guests present included Martha Deleveski, Marie Robertson, Frances Allessandrelli, Joyce Tracy, Ruth Jorgensen, LaVerne Chapman, Pauline Rushing, Dina Lombardi and Meghan Lombardi.

Refreshments were served and games relative to current fashions were enjoyed.

OPEN 24 HOURS A DAY
-ERVAY'S RESTAURANT-
2220 PONTOON ROAD

For Flood Insurance
Call LUEDERS AGENCY
877-0388

KOZYAK'S SUPER 1st OF THE WEEK 69¢ SALE!!
COTTAGE CHEESE REG. 99¢ PRAIRIE FARMS 1 lb. Cup 69¢
KOZYAK'S
2600 NAMEOKI ROAD
9 'til 8 MON. - THURS. - 8 'til 8 FRI. - 8 'til 5:30 SAT.
NECK BONES FRESH 2 lbs. 69¢
BY THE PIECE PORK LIVER 2 lbs. 69¢
SLICED PORK LIVER .... lb. 49¢
Onions FANCY YELLOW 3 lb. Bag 69¢
SUNSHINE Crackers 1-lb. Box 69¢
PEPSI COLA REG. or DIET 8 16-oz. Btls. $1.69 Plus Dep.
Save 60¢ a Lb. at Kozyak's
POLISH SAUSAGE LB. $1.39
Willies Bulk Style KRAUT 2 lb. bag 59¢

COUNTRY Meat Market
Saturday, October 17
8:30 A.M. to 6 P.M.
ST. JOHN U. C. C.
2901 Nameoki Road
Bacon, Ham, and 4 Kinds of Sausage
PUBLIC WELCOME!
(Customers who pre-ordered meat should pick up before 5 P.M.)

Thermal-Barrier The Only Window With
DOUBLE PROTECTION
The Ultimate Insulated Replacement Window
Call
Morse
HOME IMPROVEMENT
ALSO
☆ SIDING
☆ SOFFIT
☆ SEAMLESS GUTTERS
☆ PATIO COVERS
Free Estimates
876-1663

AMSCO
HEATING & COOLING
Carrier
2200 CLEVELAND . . . GRANITE CITY
CONTACT
DAVE McFARLAND
451-1512 or 451-1513
24 HOUR SERVICE
"ALL MAKES AND MODELS"

$7.00 OFF
WHEN YOU PRESENT THIS COUPON TO SERVICE MAN
FURNACE CLEANING SERVICE
CLEAN AND ADJUST BURNERS AND PILOT, CLEAN COMBUSTION CHAMBER, CHECK BLOWER MOTOR, AMPERAGE AND BELT TENSION, CHECK FILTER
PERFORMED BEFORE 12/31/81
One Coupon Per Customer Please

$50 OFF
ANY NEW Carrier FURNACE
INSTALLED BEFORE 12/31/81
$25 OFF
ANY NEW Carrier HUMIDIFIER
OR Carrier ELECTRONIC AIR CLEANER
INSTALLED BEFORE 12/31/81
One Coupon Per Customer Please

New Home Furnishings

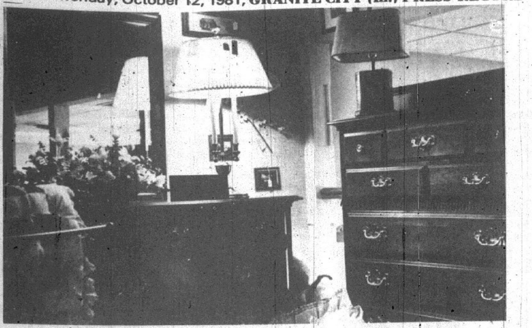

A new and extensive collection of fine and hand crafted furniture is the latest addition at Lombardi's Interiors, 23rd Street and Madison Avenue. During the years the store has offered unique accent pieces for the discriminating homeowner as well as a complete line of carpets, custom made drapes, wall covering, and coordinating paints

At top left—a cherry wood bedroom grouping by Tell City in a Chippendale design. Accent piece on lower left of picture is a quilt stand in matching wood. Middle photo—Bob and Kathy Lombardi discuss a curio in the dining room display of an 18th century treasure design recreated in solid and veneer mahogany for the Queen Anne collection. Lower picture—Ellie Falcetta, a store employee, is shown in a contemporary oriental setting with a white elephant sitting atop a bamboo trunk in front of the beige and blue chair. In the background is a solid oak hutch and on the right wall a collection of accent pieces includes a rhino head mounted on a rice sifter, a brass butterfly and picture of two deer.

Photo upper right—A Navy blue sofa with a detailed design in white and peach hues is complemented with white wicker glass-top tables. The blue base lamp with white shade completes the arrangement. Photo lower right is a serene setting featuring a Queen Anne sofa by Clayton Marcus, created with blue and peach stripes on an oyster background. The dark wood companion tables also are in the Queene Anne period.

Photos and text by
Donna Kimbro
Press-Record Staff

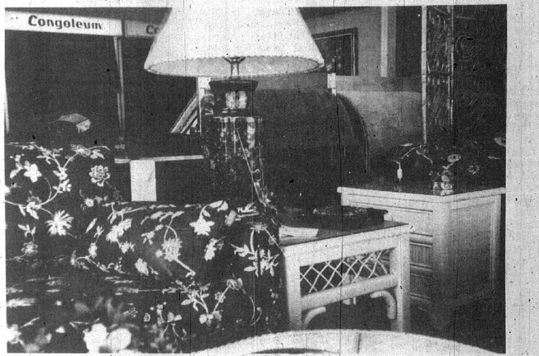

Lombardi Interiors

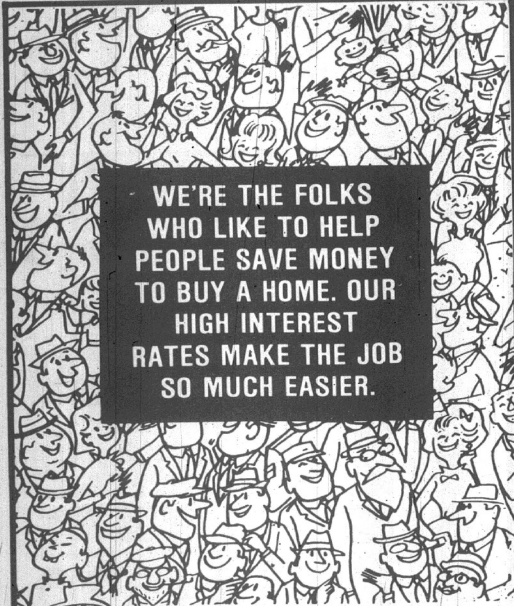

STATE LOAN AND SAVINGS ASSOCIATION
Niedringhaus and Edison Avenue
GRANITE CITY, ILL. 62040
Phone 876-7450

CWF hears program by Mrs. Reynolds

A study on "Conservation of Human Resources" was presented by Mrs. Leila Reynolds at the October meeting of the Christian Women's Fellowship of Central Christian Church.

The speaker is the associate minister for Mid-America Region of Christian Churches, and was introduced by Mrs. Joyce Rutledge.

Mrs. Reynolds shared a research project of Christian Churches Department of Church Women relating the various ways women work in the church.

Vice-President Doris Edwards opened the session with the CWF prayer.

She announced the November study will be led by Carolyn Yates. Mrs. Yates has a degree in Special Education and is currently employee in the St. Louis School District. Her topic will be on "Partners With The Disabled."

Mrs. Dorothea Rivenburg announced the CWF will hold a layette shower in November with the infant items to be donated the the Quad-City Church Women United project. Also Mrs. Marge Hanson extended appreciation to Helen Stone for the book donations for the church lilbrary.

A study workshop was held for circle leaders who will lead the programs in the ensuing months, Mrs. Rutledge noted.

Other announcements included a chicken and dumpling dinner to be held at the church on Oct. 17, with a gift booth and bake shop booth. The public is invited to attend and tickets costing $4 for adults and $2 for children may be purchased at the door. Serving will be from 11 a.m. to 6 p.m.

Also the Church Women United World Community Day is set for Nov. 6 at 9:30 a.m. at the Nameoki Presbyterian Church.

Seven members of the church attended the forum at St. Elizabeth Medical Center sponsored by the Church Women United. The next informative program will be at the hospital on Feb. 22, it was announced.

Mrs. Marie Gordon said the church will host the CWF Area General Assembly on Oct. 27 at 10 a.m. The program will be "Partners With the Disabled." and the Bell Choir from Woodhaven Home in Columbia, Mo., will present a concert.

A retreat will be held on Oct. 23 and 24 at Rickmann Conference Center in Jefferson City, Mo., with Dr. Dorothy Donal in charge, it as noted.

Mrs. Myra Parrish is chairing a cluster meeting at the church on Tuesday night at 7:30, on the realignment-restructure proposal passed at the Regional Asssembly at Webster Groves.

Mrs. Rivenburg led the dvotions and Mrs. Edwards closed the meeting with a reading.

Refreshments were served to 24 members and guests by the Dorcus Circle.

The KEY To All Your REAL ESTATE and INSURANCE Needs!
REALTOR
KAEGEL
HOMES
2721 Madison Ave.
452-1125

Washer or Dryer Need Repairs?

CALL
JIFFY WASHER & DRYER SERVICE
We Guarantee Our Work
876-8278
GRANITE CITY, ILL.

Mr., Mrs. Macios name boy Joshua

Mr. and Mrs. Marc (Robin) Macios, 2319 Edison Ave., have named their first child, Joshua John Macios.

He infant was born on Oct. 2 at Oliver Anderson Hospital in Maryville, and he weighed five pounds, 12 ounces.

Grandparents include Mrs. Joanne Vaughn, Jerry Vaughn and Mr. and Mrs. Carl Macios, all of Granite City.

Great-grandparents include Mr. and Mrs. William Kuhlmann, Peggy Copeland, Art Copeland, Mr. and Mrs. John Vaughn, all of Granite City, and Mr. and Mrs. Stanley Macios of Ellis Prairie, Mo.

MBA CANDIDATES TO TAKE PART IN FORUM

The Graduate School of Business at SIUE will be one of 95 colleges and universities participating in an MBA (master of business administration) admission forum in Chicago Oct. 16-17. It is one of five regional meetings to bring MBA candidates, program information and university admissions officers together to aid career decisions.

In addition to graduate programs and admission requirements for a wide range of MBA programs, the forum will provide information about managerial careers in both the public and private sectors. Prospective MBA candidates may also participate in panel discussions and will receive an information booklet. The forum will meet from 2 to 8 p.m. Oct. 16 and between 10 a.m. and 4 p.m. Oct. 17 at 750 Halsted St.

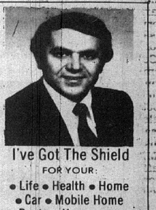
I've Got The Shield
FOR YOUR:
• Life • Health • Home
• Car • Mobile Home
• Renters Homeowners
SHELTER INSURANCE
SHIELD OF SHELTER
DICK KISMER, Agent
1907 JOHNSON RD.
877-5170

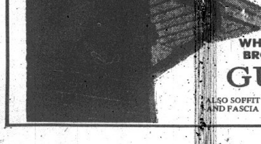
OCTOBER SPECIAL!!
SEAMLESS ALUMINUM
GUTTERS
WHITE or BROWN $2.00 L/FT.
GUTTERS, INC.
ALSO SOFFIT AND FASCIA
876-1663
EXTRA CHARGE TO TAKE DOWN OLD GUTTERS

LENNOX
Heating Systems
Sales & Service
from the
Comfort Specialists
COMFORT
AIR CONDITIONING
and HEATING, Inc.
876-2626
24 HOUR SERVICE

MR. AND MRS. ROLLIE BAYSDEN of Marion, Ill., formerly of Granite City. They will observe their golden wedding anniversary on Saturday at a family dinner party in Marion, hosted by their children.

Former residents to mark 50th anniversary

Mr. and Mrs. Rollie Baysden, Rural Route 5, Marion, Ill., formerly of Granite City, will celebrate their golden wedding anniversary at a family dinner on Saturday in Marion.

Mr. Baysden and his wife, Ruby, were married on Oct. 17, 1931, in Pamona, Ill. They resided in this area from 1937 until 1967 when they moved to their present adddress.

An employee of Granite City Steel from 1937 to 1967, Mr. Baysden retired when they moved from this area.

They are the parents of three children, Mrs. Marie Schierschwitz of Springfield, Ill., Rondel Baysden of Wood River, and Mrs. JoAnn Imboden of Granite City.

The couple also has seven grandchildren and two great-grandchildren.

Shower honors Karen Gaines

A bridal shower honoring Miss Karen Gaines was hosted at St. John United Church of Christ, last week, given by Diane Peach, Cheryl Cuvar, Cathy Gaines and Ruth Madsen.

Vases of pink roses centered the tables and pink and burgundy streamers decorated the hall.

After the honoree opened her gifts games were played and prizes awarded to several winners.

Those attending were Mrs. Betty Gaines and Mrs. Frances Smart, mothers of the bride-elect and prospective groom, rspectively, and to Norma Gaines, Charlene Ross, Dody Gaines, Becky Gaines, Barbara Tankersley, Nanmcy Gaines, Doris Widdows, Valerie Durley, Janet Smith.

Also Lori Moats, Norma Crook, Joanne Earthal, Kimberly Earthal, Faye Faulkner, Ginger Faulkner, Charlsie Vunovic, Lynn Vunovic, Patti Moore, Jeannie McDaniel, Sophie Krinski and Betty Ann Smart.

Miss Gaines and Gene Smart will be married on Oct. 23 at the First Church of the Nazarene.

Auction conducted for club projects

An auction to provide funds for various projects of the Venise Women's Club was conducted at a the October meeting held in the Venice Recreation Center, last week.

Mrs. Bertha Pace, Mrs. Alice Mitchell and Mrs. Gertrude Carpenter served on the fund raising project committee.

All officers submitted their reports and Mrs. Gertrude Carpenter was appointed to serve as secretary for the forthcoming club year.

Hostesses Medames Ruth Cavner, Allene Marcus, Gertrude Carpenter and Linda Marcus provided games and prizes for the social hour. They decorated the tables in a Halloween theme and served a salad luncheon and dessert course.

Others present were Mesdames Jane Harris, Ann Hartman, Rhea Buente, Maude Lewis, Grace Grimes, Sybil Robbs, Mary Alexander, Elsie Cavner, Naomi Boelling, Hazel Pozniak and Madonna Groshong.

Coolidge newspaper staff announced

Coolidge Junior High School newspaper staff members were announced this week by Miss Dorothy Hinson, advisor.

Eighth grade students who are second year staff members are, Christy Halbert, Julia Johannpeter, Cindy Kingston, Jennifer McNeilly, Ben Sanders and Kari Winters.

First year staff members and eight graders include, Linda Briner, Stacie Chastain, Loretta Cox, Karrie Frazar, Alan Gerard, Lori McIlvoy, Diane Oliver, Lisa Thompson and Denise Worthen.

Seventh graders include, Kimberly Asbeck, Suzanne Boneau, Heather Crane, Christine Doniff, Missy Foote, Dawn Jessee, Becky Palorchik, Denise Spalding, Lisa Thompson and Cindy Wilson.

Miss Hinson announces the staff prints a school paper known as the "Tom-Tom" each month.

MAJORS IN ENGLISH

Mary L. Metcalf of Granite City has enrolled in the fall 1981 term at Central Methodist College, Fayette, Mo. She is majoring in English. CMC is a private liberal arts college offering five baccalaureate and two associate degrees.

Seniors hear plans for fall

Sixty-six members of the More-the-Merrier Club met Thursday afternoon at the Granite City Township Building and heard plans for activities during the fall months.

Welcomed by Grace Paddock, vice president, were a new member, Grace Grimes, and a guest, Ann Veloff.

Various activities were discussed, including a program featuring an Indian chief at 11:15 a.m. Friday, Oct. 16, at the township center, and a Halloween costume party on Oct. 29, with prizes to be awarded in three catagories of judging.

Buses will be operating Oct. 29, with reservations for transportation to be made in advance by calling 877-8584.

A party at the Chouteau Township Hall is scheduled from 7 to 9 p.m. Oct. 22, it was reported.

The club also planned a business session with a potluck dinner at 1:30 p.m. Nov. 26.

The birthdays of Lorene Whitsell, Sophia Young, Pauline Cox and Jennie Moody were observed.

Games were played and those winning awards at pinochle were Irma Marti, Sophia Harrison and Augusta Lampe.

OPEN 24 HOURS A DAY
-ERVAY'S RESTAURANT-
2220 PONTOON ROAD

55 divorces granted

Fifty-five Quad-City couples have obtained dissolution of their marriages in the Third Circuit Court at Edwardsville. With husbands listed first, the couples are:

Phillip L. Stamps and Norma Jean Stamps (Young), both of Granite City. They were married Nov. 23, 1980.

Paul Albert Eads Sr. of GC and Geraldine Frances Eads of Arlington Heights; married June 23, 1962.

James E. O'Brian of Pontoon Beach and Joan Elizabeth O'Brian of Madison County; April 23, 1968.

Richard Earl Awalt and Judith Helen Awalt (Gardner), both of Mitchell; Nov. 15, 1958.

Samuel L. Colbert of Gideon, Mo., and Donna J. Colbert of GC; Oct. 28, 1978.

Ronald B. Elliott and Marcella F. Elliott, both of GC; June 27, 1974.

Max Dean Emmerson and Barbara Carol Emmerson (Wolfe), both of GC; Oct. 7, 1972.

William Valencia and Linda Elaine Valencia (Basden), both of GC; Sept. 2, 1977.

Sylvester J. Torres of Alton and Debra S. Torres (Grayhouse) of GC; April 19, 1975.

Jerry J. Moore of East Carondelet, Ill., and Birdie J. Moore (Butler) of GC; Sept. 6, 1975.

John Francis Hauck and Mildred Marie Hauck (Flach), both of GC; July 9, 1977.

Stephen Anthony Awalt and Glenda Jeane Awalt (Schott), both of GC; Nov. 19, 1977.

Jerry Cooke of GC and Jodean Cooke (McDonough) of Pontoon Beach; March 16, 1973.

Thomas Earl Ponder and Cynthia Louise Ponder (York), both of GC; May 31, 1980.

John Ralph Cox of GC and Connie Sue Cox (Oller) of Mitchell; Oct. 19, 1966.

Thomas Howard Boyd of Imperial, Mo., and Lucille Dianne Boyd of GC; Sept. 1, 1979.

Herbert Gordon Jr. of Kansas City, Mo., and Ruby C. Gordon (Walker) of Venice; Nov. 13, 1959.

Jack Hood and Patricia Hood, both of GC; April 11, 1957.

Edward Dudley Harris and Harelyn Claudia Harris (Johnson), both of Madison; Sept. 5, 1980.

Douglas R. Leith and Maria Espranza Leith (Lopez), both of GC; Dec. 23, 1979.

Patrick L. McKay of St. Louis and Kathy A. McKay (Elliott) of GC; June 7, 1969.

Frank C. Heath of Bixby, Mo., and Sherryl A. Heath (Schmidt) of GC; Sept. 21, 1979.

David Borth of Mitchell and Lea Borth (Skinner) of Madison; June 18, 1965.

Wesley D. Davis of East St. Louis and Judith Davis (Huniak) of GC; Dec. 15, 1977.

Harold L. Harper Jr. and Carla M. Harper (Cavins), both of GC; Oct. 20, 1979.

William Donald Martin of Belleville and Audrey Ann Martin (Oliver) of GC; July 30, 1977.

Michael W. Redman of Madison and Jeannie S. Redman (Harty) of Bethalto; Aug. 19, 1972.

Clyde F. Rorie Jr. and Candace L. Rorie (Kyle), both of GC; Aug. 26, 1976.

Steven James Bosworth and Tracey Lynn Bosworth (Riddle), both of GC; May 24, 1980.

John Paul Watson and Sue Ann Watson (Byrd), both of GC; Dec. 12, 1980.

Ralph F. McKinney and Barbara A. McKinney, both of GC; Jan. 17, 1959.

Timothy Allison Britt and Dottie Mae Britt (Foote), both of Venice; Feb. 17, 1977.

Alfred Lee Homan and Brenda S. Homan (Latchford), both of GC; Sept. 6, 1980.

Jesse L. Hornbeak and Linda M. Hornbeak (Griffith), both of GC; Sept. 6, 1980.

Russell Kevin Johnson of GC and Cheryl Diane Johnson (Sartin) of Marion, Ill.; Jan. 24, 1976.

Michael A. Vesci of Arlington Heights and Pamela Lynn Vesci (Collins) of GC; Sept. 11, 1980.

Gerald C. Long of GC and Christel Long (Ziegler) of Montgomery City, Mo.; Dec. 6, 1975.

Neal Joade Whitt and Sandra Lynn Whitt (Benson), both of GC; Jan. 6, 1981.

Steven M. Jones and Charlotte Diane Jones (White), both of Madison; July 24, 1981.

James Francis Tadlock and Vickie Lynn Tadlock (Fleenor), the latter of Madison; Aug. 3, 1977.

John H. Motes of GC and Joyce C. Motes (White) of Houston, Texas; July 2, 1977.

Donald Roy Schroeder and Judith Andrea Schroeder (Johnsrud), both of GC; May 10, 1969.

Virgil James Cupples of GC and Patricia Earlene Cupples (Whittenburg) of St. Louis; June 4, 1966.

James Lee Stephens and Donna Jean Stephens (Bolton), both of GC; June 14, 1969.

Bobby Carneal Naler of Pontoon Beach and Patricia Ann Naler (Marlette); Sept. 10, 1960.

Ronald Lee Daugherty of GC and Sherry June Daugherty (Huecker) of St. Louis; July 9, 1978.

John Fagala and Karen Gail Fagala (McBride), both of GC; Jan. 23, 1971.

Fred Allen Koller and JoAnn Beth Koller (Weidner), both of Madison; May 28, 1971.

Charles Eugene Roach and Debora Darine Roach (Biggs), both of GC; Nov. 22, 1974.

Gary T. Barton of GC and Sandra Jean Barton (Nantz) of Greenville, Ill.; Oct. 17, 1969.

Dean Lewis Gergen of GC and Wanda Darlene Gergen (Veteto) of Mitchell; June 12, 1963.

Robert Loyd Brummitt Jr. of GC and Joi Denise Brummitt (Patterson) of Collinsville; Aug. 23, 1974.

Floyd Jenkins and Dreeta Denise Jenkins (Williams), the latter of Madison; Oct. 17, 1971.

Jerry Duncan and Diane Marie Duncan (Becherer), both of GC; Oct. 15, 1977.

Daniel Francis Krause and Nancy Paulette Krause (Ross), both of Mitchell; married May 10, 1969.

BPW Legislation Night

The "Legislation Night" dinner, sponsored each year by the Granite City Business and Professional Women's Club, is scheduled at 6:30 p.m. Wednesday, Oct. 21, at Charlie's Restaurant.

Ruth Nicholas is general chairman for the dinner, which is usually attended by state legislators and local officials.

She is being assisted in arranging the event by Pauline Weir and Shirley Rapoff, co-chairmen.

Reservations currently are being accepted, costing $10 per person, by calling 452-7529, 451-9564 or 876-3893.

"Legislation night will be a very important part of the total activities planned in celebration of 'National Business Women's Week,' set Oct. 18 through Oct. 24," Mrs. Nicholas said.

"All working women in the Quad-City area are cordially invited to attend, in addition to other individuals interested in legislation affecting women," she added.

Hairdressers view new trend

Linda Norris of Godfrey, guest artist at last week's meeting of the Elite Hairdressers Association, Affiliate 33, demonstrated the new shapings in the latest hairstyling trend—"The Look of Elegance."

The group met at the Granite City School of Beauty Culture.

Widely known in the area, Mrs. Norris is a member of the Illinois Hair Fashion Committee of the National Hairdressers and Cosmetologists Association. She and her husband operate their own salon.

Modeling the different lengths of hair to which the style can be adapted were Mrs. Yoko McWhorter, showing the shorter version, Miss Tina White, medium length hair, and Mrs. Paul Roberts, long hair.

Affiliate members also heard a guest speaker, John Stubblefield, an Illinois member of the National Hairdresser's Association who owns a beauty school in Decatur.

Stubblefield discussed the educational advantages of belonging to a local affiliate.

Julie Marzluf, Affiliate 33 president, said all area beauticians are invited to attend the November meeting.

Further information about the program may be obtained by calling Miss Marzluf at 876-5315 or 931-5946.

Invite women to leadership class

Any working woman interested in developing her self confidence, leadership and speaking ability is invited to participate in an Individual Development Program presently being sponsored by the Granite City Business and Professional Women's Club.

Sessions are being held one night each week from 7 to 9 in the third floor classroom at St. Elizabeth Medical Center. Additional information may be obtained by calling 797-0665 after 6 p.m.

Celestia Puryear, IDP chairman, said there is no fee for the course and participation is open to all working women.

Those taking part are not required to be BPW members, she pointed out.

NEW JERUSALEM PLAYERS. The Chicago based dramatic team of Jews for Jesus will present their unique program of "Christ in the Passover" at Tri-City Park Tabernacle, 3400 Maryville Road, at 7 p.m. on Wednesday, Oct. 14, the Rev. Jamee Parks, pastor, announces. The purpose of the presentation is to enhance the Christian understanding of the New Testament by showing a Jewish background for the communion celebration, the min__ster added. Rev. Parks extends an invitation to the public to attend the program.

Two treated at medical center

Steven Scott, 1640 Delmar Ave., and Kevin Honchak, were treated at St. Elizabeth Medical Center for injuries sustained in a fight, it was reported at 3:25 a.m. Saturday.

A passing motorist reported the incident to the police and, according to the report, Scott was working on his car at 22nd Street between Washington and Lee avenues and his friend Honchak was standing nearby.

A car with two subjects stopped and the occupants exchanged words with Honchak, then jumped from their vehicle and began striking him. Scott tried to intervene and also was injured. Then the assailents drove away.

DIAMOND APPRAISER, Joan M. Hill of Hudson Jewelers, who has been awarded the Diamond Certificate by the Gemological Institute of America, Santa Monica, Calif. The certificate is awarded to jewelers who successfully complete the institute's course in diamond grading and appraising.

(Press-Record Photo)

KAREN SCHUTZENHOFER, Granite City, has been named as an instructor to the School of Nursing, University of Missouri-St. Louis. She is currently completing her PhD in instructional process at SIUE. She will teach a course on interpersonal systems in nursing practice and will be involved in curriculum planning. She received her bachelor's and master's degree in nursing from SIUE.

Dedication at center Sunday

he new Community Christian Center at 2801 Marshall Ave., will be dedicated in special services at 2 p.m. Sunday, according to the Rev. Jeff Smith, pastor of Community Heights Assembly of God Church.

Principal speaker at the dedication will be the Rev. Richard W. Dortch, district superintendent of the Assemblies of God in Illinois.

The center, which will be available for community functions, includes a gymnasium, kitchen facilities, offices, prayer chapel, game room, educational areas, a stage and a large balcony for seating.

The public is invited to attend the dedication, the pastor said.

JAIL LISTING FAILS

Proposed listing of the 111-year-old former Madison County jail on the Illinois Register of Historic Places has been rejected by the Illinois Conservation Department's historic sites advisory council. It said there are better examples of old jails and sheriff residences than the downtown Edwardsville structure.

EXPERT APPRAISING
MORRISS REALTY CO.
876-4400

VAN STRIKES FENCE

A van went out of control on East 23rd Street 150 feet east of August Street Thursday evening, striking and damaging a section of chain-link fence owned by the city and protecting a drainage ditch. Damaged about the front, the vehicle was towed away. The van's driver left on foot and was sought for questioning.

OPEN 24 HOURS A DAY
-ERVAY'S RESTAURANT-
2220 PONTOON ROAD

School board candidates to speak at meet

Candidates for the Granite City Board of Education and the Belleville Area College Board have been invited to address Wednesday night's meeting of the Granite City Democrat Club, and the public will be welcome to hear the talks, according to Paul Fisk, president of the club.

The event will begin at 8 p.m. Wednesday in the Knights of Columbus Hall, 2052 Edison Ave. Refreshments will be served before and after the talks, Fisk noted.

English course here this fall

Belleville Area College will offer a free class, English as a second language, at Granite City High School South beginning Oct. 22. The class will meet from 6:30 to 9:15 p.m. on Tuesdays and Thursdays until Dec. 17.

The class is for students who do not speak English as their native language and who want to improve their English language skills. Previous schooling in either English or the native language is not necessary.

The BAC Granite City extension center telephone is 876-7570.

INTERNATIONAL DAYS WEDNESDAY, THURSDAY

The Belleville Area College International Student Organization will hold "International Days" from 8 a.m. to 4 p.m. Wednesday and Thursday in the lobby of the BAC cafeteria. The event will provide an opportunity to "meet new people and learn about their culture."

People from all over the world will be displaying items from their country, some appearing in native costume, according to Russell Elmore, 277-8952, and Bruce Fairchild, 277-1766, who can be contacted for information.

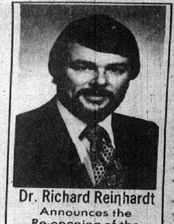

Dr. Richard Reinhardt
Announces the
Re-opening of the
2861 Madison Ave.
CHIROPRACTIC OFFICE
He will be in Private
Practice and can be
contacted by calling
877-8848

SALE
DAYSPRING
Book & Gift Store
OCT. 15-24
To Celebrate New Ownership . . .
• $5 off any Bible $39.95 up
• $1 off any Book $6.95 up
• Coupon specials in store on Records and Gifts
OPEN 9:30-8:30, MON.-SAT.
CROSSROADS PLAZA
3717 NAMEOKI RD.
GRANITE CITY, ILL.
HAVE AN APPLE ON US
10% Discount on $5 Purchase With This Ad

CLEAN CRAFT CLEANERS
☆ ONE HOUR CLEANING ☆
THIS WEEK'S SPECIAL
HOUSEHOLD ITEMS
20% OFF
MOTH AND MILDEW PROOFING PLUS DEODORIZING
2601 MADISON AVE. PHONE 876-7722

Editorial page

a Post Corporation newspaper

Member
Southern Illinois Editorial Association
Illinois Press Association
National Newspaper Association
International Conference of
Weekly Newspaper Editors

Granite City Press-Record
PUBLISHED MONDAY AND THURSDAY
By Granite City Press-Record, Inc.
1815 Delmar Ave., Granite City, IL 62040
876-2000

GENERAL MANAGER Paul Halbert
EDITOR Harry Barnes

Twenty cents per copy. By mail to Granite City Rural Route, $19.60 per year; first, second zones, $21.40 per year; third zone $21.80 per year; fourth zone, $22.40 per year; fifth zone, $23.20 per year; sixth zone, $23.80 per year; seventh zone, $24.40 per year; eighth zone, $24.90 per year. Six months, one-half annual rate. Servicemen — $9.80 per year, $4.90 for 6 months — anywhere in the world.

Reduction of sales tax needed to keep merchants here

The Press-Record is not alone in urging Granite City officials to consider reducing the amount of the one percent supplemental retail occupation tax (sales tax) it plans to begin collecting on all sales in the city.

Reaction to the tax, approved by the city council Sept. 22, has been widespread. Auto dealers say they will have to move outside of the city unless a lesser tax or a limit on the amount of tax which will be collected on major purchases is enacted. We do not think they are kidding. An extra $150 tax on a $15,000 automobile is likely to deter many buyers, who will shop in Collinsville, Edwardsville or St. Louis.

At least two of our major stores have indicated that they may be forced to relocate or close if they have to charge one percent more for their merchandise than their nearby competitors charge. We do not think they are kidding, either.

Neither are the gasoline stations, which are operating on a very small profit margin now and which think that an additional 1½-cents per gallon would cost them business.

A major commercial and residential development on the eastern edge of the city may reconsider its request to annex into the city because to annex would add the sales tax and major companies considering building in that development may look elsewhere, where they do not have such a tax.

Some may ask what selfish reason the Press-Record has for opposing the tax when the city is in dire need of the money it would generate. The reason is simple, and selfish. If the tax means fewer cars, fewer television sets, fewer stereos and fewer refrigerators are sold in Granite City, business will suffer and when business suffers, the whole city suffers, including the newspaper.

If major businesses are forced to close or relocate, the newspaper will not be the only one to feel the effects. So will the city and the taxpayers. Fewer businesses generating lower revenue and lower taxes means that the taxes on everyone have to increase if vital city, county and state services are to be maintained.

We honestly believe that the one percent sales tax will be the worst thing that has happened to business here since the recession and high interest rates.

Possibly the worst thing is that the tax will generate far more than the city needs to balance its books. The latest available estimates are that Granite City needs about $400,000 to break even for this fiscal year. The tax would produce between $1.5 million and $1.9 million, if estimates of what the one percent state-collected Retailer Occupation Tax collects in Granite City are correct. That is nearly five times as great as the amount the city needs.

We urged the city before the tax was passed to consider collecting only a quarter-cent or a half-cent. Since 5¼ percent is now collected in sales tax on non-food items (including a quarter-percent to support public transportation), the city could round out the tax to 5½ by limiting its city sales tax to one-quarter percent. That should produce the amount of money the city says it needs.

If city officials feel a larger amount is needed, even a half-percent or three-quarters of a percent tax could provide a little relief. The suggestion of the new car dealers to set a maximum tax on large ticket items, such as autos, also deserves serious consideration, not the type of rebuff given it by the city council last week. The council refused to even refer the suggestions to the finance committee for consideration.

Not that the finance committee would have endorsed it. These are the men who have struggled over every penny in the city's budget and have stretched and strained the available revenue to try and keep essential city services operating. They are to be commended, but it also is understandable that these men would welcome an influx of revenue which would enable them to fund programs they have always wanted, but have never been able to afford.

The new tax is inflationary, repressive and progressive. When the price of a new car is increased $1,000 by Detroit, the tax rises by $10. That would be true with a half-percent tax. It would keep bringing in more and more money to the city every year as inflation causes prices to rise.

The handwriting on the wall is clear. Businesses cannot live in today's competitive market, with today's high interest and labor costs, when they have to charge more than their competitors. The warning signs are emerging from every segment of business, from the largest retail store to the smallest service station.

We honestly believe they are not kidding. If the aldermen do not want to see vacant auto dealerships downtown, vacant service stations throughout the city and large vacant commercial structures in the shopping centers, they must modify the tax.

Aldermen are elected by the people to represent the people, the businessman as well as the buyer. The buyers, and taxpayers, do not want to pay a tax which produces more money than the city needs. The businesses do not want to charge a tax which will drive customers to Collinsville, Edwardsville or St. Louis to shop.

Nobody wants a tax this large, except for the city officials. We implore them to listen to the voices of the businessmen and of the taxpayers. Both say the one-percent sales tax must be modified, either by reducing the percentage or by putting a lid on the amount of tax on major purchases, or both.

The results of failure to listen to these voices could be disastrous for the city.

Attacks on Sadat, Pope, Reagan advance Soviet cause

Wall Street Journal—The name of Anwar El-Sadat of Egypt will go down in history linked to peace and courage, looming larger in the latter half of the 20th Century than that of almost any leader.

It takes two to make a peace pact, and his co-signer on the Camp David accords, Menachem Begin, took a brave gamble as well.

But Mr. Sadat had to summon that special courage needed to walk away from longtime friends and allies when they are wrong, such as those in the Arab and Communist worlds who had stood with Egypt through the Yom Kippur War, and to pursue peace alone. This is why President Sadat was so widely loved and admired.

It is also why he was so feared and, ultimately, why he was struck down.

We don't know exactly who pulled the triggers, but we do know who his enemies were. Col. Qadhafi of Libya has been one of the most zealous of them, but only one.

Not in a generation has any leader so frustrated the Soviet Union's designs of influence and conquest in the Middle East. And it is clear that since the day he stood up on his own and expelled the Soviets from Egypt, he has been a marked man, with every Soviet pal and proxy from Tripoli to Tehran now looming as a suspect.

In recent years, his successes began to take hold, and the plots against him grew more dangerous. In March 1980, an Egyptian exile group with left-wing allies announced its intentions to overthrow Mr. Sadat; the announcement was made in Damascus by Saad al-Shazli, the former Egyptian chief of staff who led Cairo's forces to catastrophe in the Sinai in 1973 and was sacked by Mr. Sadat.

Shazli's group was promptly recognized by Syria, South Yemen, Libya and the Palestine Liberation Organization and set up a headquarters in Tripoli, with branch offices not only in Syria but also in Lebanon and Algeria.

Whichever of the president's local enemies was immediately responsible, though, his death dramatically raises again the issue of possible Soviet complicity in worldwide terrorism.

Someone asked to name three men in the world whose death would most advance the Soviet cause would be likely to list President Reagan, Pope John Paul II and President Sadat, all of whom were the objects of assassination attempts in the past year.

While there is no direct evidence of Soviet involvement, least of all in the Reagan attempt, the coincidences strain credulity.

At the very least, we are growing totally impatient with the claim from Western authorities that there is "no evidence" of Soviet involvement in terrorism.

It becomes increasingly apparent that those authorities have not looked very hard for such evidence. Western intelligence and police authorities are repeatedly scooped by books like Claire Sterling's "The Terror Network" or Sterling Seagrave's "Yellow Rain."

Then the experts, including many within governments, debunk such books by setting up and knocking over the straw man of an office in the Kremlin planning each terrorist assault.

The real issue is whether the Soviets and their clients water and fertilize indigenous terrorism wherever they find it, with the goal of destabilizing other societies. While proof gathered in compliance with the Miranda rule may not be available, the weight of experience grows heavy.

We can learn much from the example of Turkey, the object of Russian ambitions since the Czars, and the two waves of terrorist invasion there.

President Sadat's murder takes from us one of the few great statesmen of our age.

It may prove to be a grievous blow to Western interests and the cause of peace. At the very least, we owe him the memorial of starting to take seriously the issue of terrorism and assassination.

Hospital licensing proposals

William L. Kempiners, director of the Illinois Department of Public Health, has asked the Hospital Licensing Board to support his efforts to obtain a "complete new hospital licensing act."

Kempiners called the current law, enacted in 1953, "not sufficient." He urged a new act which would give the state health department "power to deal with hospital problems in an adequate manner."

Specific changes called for by Kempiners include:

—A requirement that hospital governing boards be locally based and include community representatives so they will be "more responsible to the community, the medical staff and the patients."

—A mechanism enabling the state health department to monitor the situation in the event a hospital develops financial problems, in order to "prevent eterioration of patient care."

Kempiners said many current rules are not specific enough to enable the department to take necessary action to solve problems.

He also called for prompt board approval of revised rules on research and experimentation, so that the department may submit them for publication in the Illinois Register.

"Because the required comment period between publication as proposals and their promulgation will delay the effect of these rules, it is imperative that we begin the rule-making process as quickly as possible," Kempiners said.

November pageant seeks contestants

Applications are being accepted from all Illinois youngsters, teens and adults, two to 30 years old, to enter the 18th annual Hemisphere Competition to be held Sunday, Nov. 9, at the Holiday Inn, City Center in Chicago.

Judging will be conducted in age divisions and segmented into beauty, model and talent. Contestants may enter one event or all three.

Girls, two to 27 years old, and boys, three to eight years old will be eligible for the beauty division; girls three to 30 years old and boys three to 30 years old will be eligible for the model division; and both girls and boys three to 30 years of age will be eligible for the talent division.

The winner in each state division and segment will advance to the national competition to be held Dec. 8-13 at Mt. Airy Lodge, Mt. Pocono, Pa. The pageant will be video taped for television.

Over $250,000 in scholarships, United States savings bonds, and prizes will be awarded at the national finals. Each Illinois winner will win their eligibility to the national finals, and the official three foot state trophy award. All finalists will receive an official engraved plaque.

To enter, write to: Miss Hemisphere pageant, 1623 South Broad St., Philadelphia, Pa. 19147, or call Maria Rybczuk at (215) 463-2519.

GOVERNOR'S AWARD FOR ARTS TO ADM

Governor James R. Thompson has presented the Archer, Daniels, Midland Company and eight individuals and arts organizations with 1981 Governor's Awards for the Arts. The governor made the presentations at an award ceremony in Chicago this month to kick off the statewide Arts Week celebration held Oct. 3-11.

Sponsored by the Illinois Arts Council in conjunction with the office of the governor, the awards recognize exceptional contributions to the arts in Illinois over a long period of time.

Archer, Daniels, Midland was praised for helping to establish the Decatue Area Arts Council, for financial assistance to arts organizations in Illinois and throughout the country.

Ask not what your country can do for you

To the Editor:

I believe that businesses should do a better job at the community level to direct increased economic opportunities to those who have been traditionally bypassed by society.

Another question that comes to mind: What is the role of the individual American at a time when the federal government has both restored incentives for individual initiative and reduced the parameter of its involvement in our lives?

Let me state at the outset that this new role need not be duscussed in terms of new burdens, but rather, new challenges and opportunities which restore in individual Americans a renewed sense of self-esteem, purpose and personal control over their lives.

A reevaluation of our responsibilities and opportunities can be defined in at least four ways:

1. Do For Thyself. Abe Lincoln expressed it best more than a century ago when he said, "You cannot help men pemanently by doing for them what they could and should do for themselves."

Yet, in recent decades, many Americans have grown accustomed to expecting the federal government to write our pension checks, pay medical bills, subsidize our children's higher education, and many others.

And why not? Taxes on the average American worker have increased by 249 percent over the past ten years alone. And he or she now works until May 10 for various governments before the yearly tax bill is paid.

As taxes are reduced and as incentives restored to our system, so should the dependence on government be reduced.

A good example is found in providing for retirement. With the enactment of tax features such as Individual Retirement Accounts (IRA), every American now has a choice:

Should I rely upon the government's financially-troubled Social Security system to provide a full retirement income?

Or should I meet this responsibility myself by depositing the extra take-home pay from my income tax cut into a tax-deferred IRA, and create a sizeable nest egg for my family upon retirement? The choice should be obvious and even exciting.

2. Seek Just Rewards. Our policymakers are finally waking up to the fact that the American economy is not a fixed, static entry with limited rewards to be divided according to whichever special interest group squeaks the loudest.

It has been and can always be a dynamic, expanding system in which the rewards of every Individual can grow commensurate with increases in his output.

As the rules of the free marketplace are reaffirmed, each of us has a responsibility when setting our prices or seeking our wages to do so according to the dictates of productivity growth and the marketplace — and not by running to Washington for special favors or making demands we don't deserve.

3. Volunteerism. One of the most erroneous and demeaning propositions of liberalism is the notion that if government doesn't perform a particular service for those less fortunate than we, it simply won't be performed at all.

Now is our chance to prove just how wrong that thinking is.

As government pares back some of its functions, we as individual Americans must join with our neighbors, organizations and businesses on the local level to help other neighbors who are in need.

Americans have a long tradition of meeting this responsibility and I have no doubt we will reaffirm it in this new era of private sector initiative.

4. Send Clear Signals to Legislators.

We often criticize the folks we send to Capitol Hill for trying to play both sides of the fence on issues.

But to a great degree, the contradictions we see in our legislators only reflect those in ourselves.

How many of us have urged our congressman repeatedly to cut spending and get government off our backs, only to advocate full funding for programs that benefit us personally?

Our legislators are human beings and political animals. They want to conform to our wishes. But to do so, they must have our clear, consistent support for budget control and a reduced role for government, even if this means cuts in programs we personally favor.

President Reagan put it very simply to his Cabinet recently: "If not us, who? If not now, when?"

RICHARD L. LESHER
President,
U.S. Chamber of Commerce

Suits are likely on school bargaining law

To the Editor:

Despite vigorous opposition from school districts and the Illinois Association of School Boards the General Assembly passed and Governor Thompson signed into law HB 701.

This new collective bargaining law is going to have an effect on board and employee organization relationships. IASB is conducting a series of workshops in October to prepare boards to effectively deal with the law.

A resolution has been prepared for possible adoption by our 1981 delegate assembly on Nov. 21.

This is our thinking:

1. The IASB must take a long-range view of the potential implications of this new law. The short-range problems must be dealt with, but we cannot ignore what may be down the road.

Our goal is to put the IASB and local boards in the best position possible to influence future legislative developments.

2. IASB's position is that HB 701 does not mandate collective bargaining.

The bill does permit employee groups to elect an exclusive representative, but the debate in both the House and Senate and statements by the governor support our position that boards are not required to sit down with the exclusive representative and bargain a contract.

It is expected that this question will be the subject of extensive litigation. Legal authorities are divided in their opinions as to the final decision of the courts.

There are two major possibilities. First, if the courts rule that HB 701 requires bargaining, the question is resolved.

Second, if the courts rule that to bargain or not to bargain remains at the option of the local board, then strong pressures will be put on the General assembly to mandate bargaining.

3. We believe it is inevitable that further legislative efforts to expand the provisions of HB 701 will be forthcoming.

Gov. Thompson has strongly reaffirmed his belief that school employees should have the right to bargain, and indicates that many of the issues not dealt with in HB 701 should be considered in future sessions of the General Assembly.

It will be difficult to persuade the General Assembly members to not deal with further bargaining legislation, now that they have taken the first step.

4. Enactment of HB 701 will result in other public employees renewing their efforts to seek bargaining legislation.

An all-public-employees law, including teachers, will not be in the interest of local boards, particularly when one considers the strong possibility of provisions requiring binding arbitration of impasse issues for certain categories of public employees — such as fire and police.

School boards must avoid being caught in that web.

5. The IASB board of directors believes that the IASB can exert positive leadership by a modification of official association policy.

IASB's current collective bargaining resolutions are contradictory. The board will propose the following resolution for consideration by the delegate assembly—

"Collective Bargaining — Be it resolved that IASB modify its legislative approach to collective bargaining by initiating or supporting legislation which will protect the rights of students, employees, taxpayers, boards of education and their administrative staffs."

Adoption of this resolution would result in repealing current Resolution 6.5. Position 6.6 on collective bargaining would be retained, as it is consistent with the proposed resolution.

6. Adoption of this resolution would not mean that the IASB will immediately introduce collective bargaining legislation.

Rather, it gives IASB the opportunity to influence legislative developments through a variety of techniques.

Perhaps we will be better off by making slight modifications of HB 701.

We also might best respond to teacher union legislation by introducing legislation that emphasizes the rights of management and the public.

The IASB board does not believe that adoption of this resolution would strengten IASB's hand in dealing with collective bargaining legislation.

ELIZABETH M. CLEAVER
President,
Illinois Association of School Boards

Farmers home funds to continue

A Congressional Continuing Resolution permits Farmers Home Administration to continue obligating funds under most of its major programs, according to Robert W. Chambers, Illinois FmHA State Director.

Chambers said: "This Congressional action assures uninterrupted availability of funds through October, albeit on a reduced scale in some cases and at higher interest rates in most programs. Our county offices are accepting applications for farmer program and single family housing loans, and our district offices are processing multifamily housing and community facility and water and waste loans and grants. Watershed and RC&D loan dockets are also being obligated."

Specific questions on individual borrower eligibility and terms as well as other program guidelines and funding availability should be addressed to the appropriate local FmHA office.

Chambers further pointed out that a recently announced national requirement to impose an extra two percent interest charge on loans for community facilities and certain other projects which take "prime" or "unique" farmland, probably will have little or no effect in Illinois. He explained that this is because for the past two years Illinois FmHA has already been operating within a Resource Management Policy designed specifically to avoid providing assistance to any project which would convert prime lands to non-farm uses.

In effect since Oct. 1, 1979, the Illinois FmHA Resource Management Policy was developed responsive to a 1978 policy memorandum of the Secretary of Agriculture, instructing all USDA agencies to avoid any action which could result in loss of prime farmlands, forestlands and wetlands. This policy memorandum is still operative.

In developing a workable policy to guide its funding decisions with respect to land use, Illinois FmHA consulted widely with other agencies. Shortly after the FmHA Resource Management Policy went into effect, Governor Thompson issued an Executive Order in July 1980, promulgating a parallel state policy to protect "the State's prime agricultural land from irreversible conversion." The Governor instructed state agencies to adopt appropriate policies and procedures to "mitigate conversions to the maximum extent possible."

Chamber said: "Illinois FmHA will continue to cooperate with the public and private sectors at all levels to encourage sound development decisions which strengthen community economies while protecting our best aglands. These lands are an essential part of the economic and natural resource base of the State. Common sense will be our guide."

TRANSFERRED FROM TURKEY TO HAWAII

Staff Sgt. Joseph L. Votoupal, son of Joseph R. Votoupal of 1213 Iowa St., Madison, and of Mrs. Millie Votoupal of 2124 Delmar Ave., Granite City, has arrived for duty at Hickam Air Force Base, Hawaii.

Votoupal, a radio operator with the 1957th Communications Group, was previously assigned at the Incirlik Common Defense Installation, Turkey.

He is a 1973 graduate of Assumption High School. His wife, Karen, is the daughter of Mary May of Sacramento, Calif.

Jayne Knobbe admitted to Missouri Bar

Miss Jayne Elizabeth Knobbe was admitted to the Missouri Bar on Oct. 3 and is currently working for Judge William L. Beatty, Southern Illinois Federal District of Illinois. She will be taking the Illinois Bar exams in February.

She is the daughter of Attorney and Mrs. Edward A. Knobbe, 2 Frontenac Lane. Miss Knobbe graduated in May cum laude from St. Louis University Law School.

During her four years at DePauw University at Greencastle, Ind., she was rated as an outstanding student and graduateed summa cum laude at the 139th commencment exercises held at the unviersity East College lawn before nearly 3,500 persons.

Miss Knobbe received honors during her enrollment at the university, including senior honors for maintaining a 3.5 and over grade point average for eight semesters from Alpha Lambda Delta, a national honorary society for freshman students.

She also received honorary senior women's award in the history department. As a junior she was elected to be student representative in the History Department for both her junior and senior years.

While attending DePauw University, Miss Knobbe enrolled in DePauw's Western Europe program and with 31 DePauw students went to Germany in January 1977 to study in the university's special international program at the University of Freiburg.

All students studied the German language at some proficiency level while at Freiburg and courses in 20th century European literature, politics, economics, art and history were offered by their German professors.

The semester concluded with four weeks in Aix-en-Provence with the students getting a taste of another aspect of Western Europe.

Miss Knobbe is a member of Kappa Kappa Gamma Sorority and also received Phi Beta Kappa honors. She was among 25 DePauw seniors to be elected to the National Scholastic Society.

She is a 1974 graduate of Granite City High School South.

Credit union open house

The 25th Anniversary of the American Steel Foundries (ASF) Granite City Employees Federal Credit Union, will be celebrated with an open house.

The event will be from 10 a.m. until 4:30 p.m. Monday, Tuesday, and Wednesday, Oct 19th, 20th and 21st.

The credit union building is located at 928 Niedringhaus Ave.

Coffee and cake will be served and cash drawings will be held for members.

Retirees named consultants, substitutes and will get schools' insurance benefits

Insurance benefits for consultants and substitutes—early retiring faculty and staff members—were outlined in a policy adopted last week by the Granite City Board of Education.

Rules and regulations for the specification of fringe benefits were approved as follows:

"Subject to the following, an employee who retires prior to age 65 shall be eligible to participate in the health and insurance plan.

"A retired certificated (teaching) employee shall participate at board expense if: he or she has completed 15 years of full-time employment with this distirct; is at least 55 years of age; has notified the board of his or her resignation and retirement on or before June 30; and is eligible for an immediate retirement annuity from the Illinois Teachers Retirement System.

"A retired non-certificated employee shall participate at board expense if: he or she has completed eight years of full-time employment with this district; is at least 55; has notified the board at least 30 calendar days prior to the effective date of resignation and retirement; and must be eligible for an immediate retirement annuity from the Illinois Municipal Retirement Fund.

"A retired employee who is eligible as provided above shall participate in the plan at board expense as though he or she was an active employee.

"Coverage for his or her dependents shall also be extended at board expense, but no additional or new dependents may be included.

"Such participation shall continue until the retired employee attains age 65, whereupon coverage for the retired employee and all dependents will cease.

"If the retired employee dies before attaining 65, participation by dependents shall continue at board expense until the earlier of: the date that such employee would, if living, attain age 65; or the date that the retired employee's dependents become otherwise ineligible (remarriage or attainment of age 65 by surviving spouse, attainment of age 19 by dependent children, or as otherwise stipulated in the health benefit plan).

"Persons electing early retirement under this plan will be considered under individual contract with District Nine as a consultant or substitute until attainment of age 65, with no option to return to regular employment status or to claim rights under the tenure laws.

"These persons will serve the district a maximum of five days per year when mutually agreeable. The consultant or substitute activities may include:

"1. Demonstration teaching.

"2. Working on staff development and in-service programs.

"3. Helping with testing programs.

"4. Compiling student test data.

"5. Orienting and providing aid to new teachers.

"6. Updating curriculum guides and other learning materials.

"7. Assisting at registrations and pre-registrations.

"8. Substitute work in an appropriate area.

"9. Training assistance.

"This rule and regulation shall apply only to persons who become eligible on or after July 1, 1981, but shall in no way affect the continuation of coverages provided previously under 'grandfather' clauses, ERIP (employee retirement) or self-pay early retirees.

"Provisions of this rule are intended to apply only to health and life insurance benefits and are not intended to specify any duties or other rights and benefits of early retirees which are the subject of other rules and regulations."

General rules governing coverage of active employees by the health and life insurance plan relate that "from and after July 1, 1981, participation will be provided for an employee who is thereafter honorably dismissed or laid off, subject to the following:

"A. Only an employee who has completed three or more continuous full years of employment immediately prior to dismissal or layoff shall be eligible to participate.

"B. Participation at board expense will continue for one calendar month for each full year of employment by this school district, but not to exceed 12 months of participation.

"C. Any participant whose eligibility expires under B may, at his or her own expense, continue such participation for the then remaining balance of the insurance plan year."

In a separate action, the School Board adopted a recommendation by Dale C. Rea, assistant to the superintendent, on honorable dismissal insurance.

The recommendation called for those honorably dismissed at the close of the last school year to remain in the insurance group on a self-pay basis.

Shirley Stoll, president of Local 743, Granite City Federation of Teachers, addressed the board and proposed that the honorably dismissed group receive insurance paid for by the district.

The board took the position that, with its new insurance program retroactive to July 1, the school district is taking the additional action only to protect those employees honorably dismissed in June who otherwise would have been covered but now might lose their right to insurance coverage.

The family of one pregnant employee might have lost $3,500 through unintended interruption of coverage, it was asserted. The board's vote Tuesday night was interpreted as remedying this concern, through permitting self-payment.

Rea related, "In 1976 and for about one and a half years thereafter, Illinois Public Law 79-95 required that employees being involuntarily terminated be permitted the opportunity of paying their own health insurance premium and retaining coverage for six months.

"The law, before it expired, covered persons dismissed during two school years. The option was offered to our employees, and several took advantage of this particular provision.

"The new proposal to the board is to offer this option to those honorably dismissed at the close of the last school year who would have been eligible for a cost-free extension if they had been covered under the new working agreement.

"The group is relatively small—15 teachers. In that group, only nine would meet the employment requirement.

"Of the nine employed continuously with us for more than three years, two have employed spouses in the district and would not be interested in extending their insurance coverage on a self-pay basis when they could be insured as dependents without cost.

"The only difference in this instance would be that, as dependents, these two persons would not have life insurance. The two would not be interested in paying the health premium in order to continue their life insurance.

"The group to whom the extension option is offered consists of seven. Some of these may have coverage through a spouse's employment and might not be interested in further extending coverage by paying their own premium.

"If the allowed extension is for one year, I suggest that it be handled in the same manner as persons presently on a self-pay basis are handled. This means that those for whom we presently cover dependents would have to continue such dependent coverage. It has also been our practice that these people must pay for the entire year in advance.

"It has been suggested that insurance benefits also be accorded to those who retired between June 1 and 30, 1981, as are provided under the policy being developed for school-paid insurance.

"This group also is rather small, consisting of eight persons; three have already reached 65 and would not be eligible for any extension.

"The remaining five would be eligible for extensions varying from nine to two years.

"Two of these five will also receive supplemental coverage for one Medicare-eligible dependent each, in one instance for two years and in the other for three years. The others are all single persons.

"Both groups together do not constitute a significant number of persons compared to the total group size. Both contain persons who have rendered excellent service to the district, and their inclusion is both deserved and better serves the interests of equity."

B.A.C. THEATRES
BARGAIN NIGHTS!
ALL TICKETS $1.50!
TUESDAY — STARLIGHT DRIVE-IN
WEDNESDAY — EASTGATE TWIN CINEMA

EASTGATE TWIN CINEMA
Eastgate Shopping Cntr. - E. Alton 254-5289
RYAN O'NEAL "SO FINE" 7:00-9:00 (R)
WILLIAM HURT "BODY HEAT" 7:00-9:05 (R)

STARLIGHT TWIN DRIVE-IN
Hwy. 111 at College - Alton
OPEN 6:30 - STARTS 7:00
STARTS FRIDAY! LINDA BLAIR IN "HELL NIGHT" PLUS "THE EVIL" (R)
STARTS FRIDAY! "AFFAIRS OF ROBIN HOOD" "ALICE IN WONDERLAND" "EROTIC ADV. OF PINOCCHIO" (R)

ROXANA CINÉ
Hwy 111 in Roxana 254-6746
all seats $1.25
CHRISTOPHER REEVES IN "SUPERMAN II" 7:00-9:30 SUN. MAT. 2:00 (PG)

all seats $1.25
MINERS
202 W. Main Collinsville
HELD OVER! BILL MURRAY "STRIPES" 7:00-9:00 Sun. Mat. 2:00 (R)

FR. VILLAGE DRIVE-IN
Hwy. 50 at 157
OPEN 6:30—STARTS DUSK
"HISTORY OF THE WORLD PT. 1" "MIDDLE-AGE CRAZY" (R)

PONDEROSA STEAKHOUSE
Have yourself a new Ponderosa
Ribeye Steak
Value Meal
$2.99

And like all of our other Value Meals, you get our all-you-can-eat salad bar, a baked potato and a warm roll with butter.
Now, Value Meals are available all day, every day!

Applicable taxes not included.
At participating steakhouses.
© 1981 Ponderosa System, Inc
PONDEROSA

$102 bill to move birds three blocks

It cost Granite City $102.98 to move a flock of sparrows about three blocks, the Granite City Council decided last week, but the council agreed to keep up the efforts to rid the city of the somewhat messy birds.

City Engineer Monroe Brewer led a team which used noisemakers and aerial bombs to frighten the huge flock of birds from trees on East 25th Street behind Kirkpatrick Homes, last week and Brewer reported to the council, "As far as I know, they left."

Alderman Fred "Pat" Schuman of the Second Ward gave Brewer some bad news. "They're over on Sheridan and Jerden now," he reported, adding, "We've got to do something. It's a mess."

He reported that the bird droppings from the huge flock build up on the ground when the birds roost and create a health hazard and unpleasant situation.

Brewer noted that when the noise methods were used last year, they were successful in driving the birds out of the city and such complaints stopped (although there were some complaints about the noise made getting rid of the birds).

Mayor Paul Schuler expressed his frustration when he said, "The last recommendation I have is to shoot up every tree in the city. We have got to do something, that's for sure."

Brewer said he will attempt to remove the birds from Sheridan and Jerden avenues, in hopes they will then leave the city.

Ceremony here for late Army specialist

Specialist Four Anthony M. Wagner Jr. was posthumously awarded the Army Commendation and the Good Conduct Medal during a ceremony at the St. Louis Area Support Center (SLASC) in Granite City.

Spec. Wagner was awarded the Army Commendation Medal for outstanding performance of duty, initiative and sound judgment which contributed significantly to the accomplishment of the 82nd Airborne Division's mission.

During the ceremony, Lt. Col. Chester B. Tutor, SLASC commander, presented the decorations to Mr. and Mrs. Anthony M. Wagner Sr., parents of Spec. Wagner. They reside on Becker Road, Oakville, in St. Louis county.

The 20-year-old soldier died in an automobile accident at Fort Bragg, N.C.

Following graduation from South County Technical High School, he enlisted in the Army in November 1979 and received basic training at Fort Dix, N.J.

Airborne qualified, he was assigned as an aircraft fire control repairman to the aircraft armament section of Troop B, 117th Calvary, 82nd Airborne Division, at the time of his death.

FEDERAL REMAP CASE

A federal appeals court in Chicago agreed last week to draw new Illinois congressional districts for the 1980s. State lawmakers failed to adopt a new map reducing the districts from 24 to 22, and this week's decision removes the task from state courts.

AAA Maintenance—
Carpet Cleaning—
Call 931-0420

ST. JOHN
UNITED CHURCH OF CHRIST
2901 Nameoki Road
SAUSAGE & HAM
SUPPER AND BAZAAR
"Family Style"
Sunday, October 18, 1981
11:30 A.M. - 6:30 P.M.
Adults: $4.00
6 to 10: $1.75
Under 6 are free
CARRYOUTS AVAILABLE
UNITED CHURCH OF CHRIST

TACOLE
Tacole'
3900 NAMEOKI RD.
(OLD FIREHOUSE)
876-8267
AT TACOLE' WE ARE WORKING TO HELP SAVE OUR CUSTOMERS MONEY. THIS YEAR — FOR AS LONG AS WE CAN — WE WILL OFFER OUR CUSTOMERS WEEKLY SPECIALS.
THIS TUESDAY, OCT. 13
THRU SUNDAY, OCT. 18
We Are Offering...
TACOS
Reg. 71¢ .... 60¢
DINE-IN OR CARRY OUT

HISTORICAL PICTURE is attached to the wall at the educational building of the Niedringhaus United Methodist Church by John Lerch. A series of 20 pictures depicts the history of the Methodist Church in this area and have been made into an exhibit which the public may view. From left, Waldo Frohardt, Homer Huber, Lerch and Edgar Paddock, back to camera.

Church history shown in series of pictures

A series of 20 pictures depicting various stages and events in the history of the Methodist Church that led to the establishment of the Niedrighaus United Methodist Church have been framed and now hang in the main hall of the Educational Building.

The pictures were secured from various sources and where a negative was not available some were reproduced on flim so they, too, could be enlarged to suitable sizes matted and framed.

Material for the frames was secured from salvaged wood from the old church pulpit and alter when it was razed prior to construction of the present church at 20th and Delmar Ave.

This project of pictorial history was undertaken by the Harmony Sunday School Class and completed by a committee consisting of Homer Huber, Waldo Frohardt, Edgar Paddock and John Lerch.

Early history of Methodism in this area dates back to about 1804 when a group was organized and met in the home of Thomas Gillham. In 1830 a log cabin, the first known church building erected by this group, was dedicated.

When this building became delapidated, Calvin Kinder a large land holder and itinerate preacher donated an acre of land at the general area of the present Emerson School and primarily through his influence a two story combination church and school was built in 1858 using county funds. Because of this use of public money to build a church it soon became known as Kinder's Hook Church and School. Kinder, it was said, had "hooked" public funds. Soon this immediate vicinity became known as Kinderhook.

In 1880 the building was sold to the Lutherans for $700 and this money was given to the Venice Methodist Church. In 1894 the building was bought back by the Niedringhaus brothers and donated to a growing Methodist group. A picture of this old church building, the oldest available, starts the pictorial history.

The public is welcomed to view this exhibit through the week during office hours and on Sundays.

FORT WALL PROJECT

The Illinois Department of Conservation, Division of Land and Historic Sites, will hold grouhdbreaking ceremonies Thursday for wall reconstruction at the Fort de Chartres State Historic Site, Prairie du Rocher. Dr. David Kenney, director of the department, will be the guest speaker. Ceremonies will begin at 10 a.m.

OPEN 24 HOURS A DAY
-ERVAY'S RESTAURANT-
2220 PONTOON ROAD

3134 NAMEOKI ROAD
PHONE 877-2524
Mister Donut
halloween specials
CHOCOLATE & ORANGE
DONUT HOLES ... 2 Dozen $1.00
WE ARE ALSO SERVING
HOT & COLD
APPLE CIDER

TWO CAN DINE
PONDEROSA STEAKHOUSE
for as low as
$4.99
Buy two dinners and save...with these coupons!
All dinners include All-You-Can-Eat Salad Bar, Baked Potato and Warm Roll with Butter.
© 1981 Ponderosa System, Inc
Johnson & Nameoki Rd.

COUPON MUST ACCOMPANY PURCHASE
2 for $4.99
Ponderosa BIG CHOPPED STEAK DINNERS
Offer good Oct. 2 thru Oct. 25, 1981
PONDEROSA

COUPON MUST ACCOMPANY PURCHASE
2 for $5.99
SEAFOOD PLATTERS
3 pcs. of SHRIMP, 1 pc. of FISH
Offer good Oct. 2 thru Oct. 25, 1981
PONDEROSA

COUPON MUST ACCOMPANY PURCHASE
2 for $6.99
STEAK and SHRIMP DINNERS
Offer good Oct. 2 thru Oct. 25, 1981
PONDEROSA

DEADLINE FOR THURSDAY: WEDNESDAY AT 10 A.M.

RATES:
FIRST INSERTION .... 10c Word
SECOND INSERTION................. 9c Word
FOURTH INSERTION................. 8c Word
MINIMUM CHARGE $1.50 (BOX NUMBER SERVICE CHARGE $1.00)

DISPLAY CLASSIFIED DEADLINE
4:30 P.M. TUESDAY
Office Open 8 A.M.-4:30 P.M. Daily
(Closed Saturdays)
MASTER CARD PHONE NUMBER 877-1343

MASTER CARD/VISA DEADLINE
9 A.M. WEDNESDAY

CANCEL YOUR AD DAY RESULTS ARE OBTAINED ... REFUNDS ARE BASED ON EARNED RATE ...

All real estate advertised in this newspaper is subject to the Federal Fair Housing Act of 1968, which makes it illegal to advertise "any preference, limitation or discrimination based on race, color, religion, sex or national origin, or an intention to make any such preference limitation or discrimination."

This newspaper will not knowingly accept any advertising for real estate which is in violation of the law. Our readers are informed that all dwellings advertised in this newspaper are available on an equal opportunity basis.

Homes for Sale 1

Homes for Sale 1

Century 21
ROYCE REALTY
2862 Madison Ave.
Granite City
Phone
876-5050 or 452-8191

©1981 Century 21 Real Estate Corporation as trustee for the NAF. ® and ™ — trademarks of Century 21 Real Estate Corporation. Printed in U.S.A.
EACH OFFICE INDEPENDENTLY OWNED AND OPERATED. Equal Housing Opportunity.

PERFECT SPOT TO LIVE — Close to schools, churches, bus stop, food stores. This maintenance free home has two bedrooms, basement and garage. Under $30,000.

OF COURSE YOU CAN own a beautiful 4-bedroom home with everything you need. Call about this lovely home on Mockingbird Lane.

PRICE REDUCED — Attractively decorated 2-bedroom ranch with aluminum siding. Has large patio with sliding doors, utility room, central air, fenced yard, and priced to SELL.

NEW LISTING — 3-bedroom ranch with fireplace in family room, 3-bay heated garage, privacy fence and lots more, Priced in the $40's.

SPECIAL FINANCING AVAILABLE — 4-bedroom ranch style home whit a wood-burning fireplace in a quiet neighborhood plus many other extras. Priced to sell in the mid $30's.

3000 SQUARE FOOT BUILDING — n Madison. Lots of possibilities. All kitchen appliances stay. Owner financing available.

RESTORATION HOME — Assume this 4-bedroom 2-story home with above the ground pool and privacy fenced yard and full basement.

VENICE — You must see this lovely 3-bedroom home with dining room, 1¾ baths, and two beautiful fireplaces. Also, full basement, 2-car garage and full fenced yard.

BUILD EQUITY INSTEAD OF RENT RECEIPTS — In this 2-bedroom house with fenced yard, garage and many more extras for less than you probably pay for rent. Can go CONTRACT FOR DEED.

CONTRACT FOR DEED — Lovely remodeled home, very versatile 1½-story maintenance free frame. Built-in dishwasher and stove stay.

CONTRACT FOR DEED — on this beautiful 3-bedroom, 1¾ baths, 2-car garage, large corner lot, brick home. Call for more information.

VERY NICE 3-BEDROOM — aluminum clad home. Large lot, 2-car detached garage, full basement. Mitchell area. Priced in the $30's.

TO LOVE IN — Lovely 2-bedroom home with very nice all-modern kitchen, large fenced yard, 1½-car detached garage. Let us take care of finding the financing.

FOUR BEDROOMS AND ROOM TO SPARE — Nice kitchen with lots of cabinets. 1¾ baths.

1420 STATE ST., 4000 sq. ft. metal bldg., lot 125-ft. frontage, zoned heavy commercial.

406 MADISON AVE., 1500 sq. ft. office space. EASY TERMS.

3.02 ACRES, 23XX Adams, warehouse, office and Terminal switch. TERMS TO SUIT.

SMALL TRACTS off Route 203, St. Clair County. TERMS.

50 FT. LOT, 1310 Madison Ave.

CORNER LOT, 658 ft. frontage Maryville and Nameoki Rd. across from North High. SOLD

LUEDERS REALTOR
877-0388

EXCELLENT NEIGHBORHOOD, 3-bedroom frame, country kitchen, extra large family room. FHA or VA financing available, will consider contract with $15,000 down, only $44,900. Call George Crews, Re-Max Realty, 876-7032. 1 7 3tf

DUPLEX APTS. for sale: Popular 1-bedroom units in Cottonwood Village. Financing (contract for deed) and management available. Call Cottonwood Station, 656-8880. 1 7 16tf

4061 PONTOON RD.: Six rooms and bath. Will sell contract for deed. Close to school and stores. Call 931-4552 or 797-0168. 1 10 22

Star Inc.
REALTY WORLD. ☆ 876-0024 ☆
We'll cover it all ... for you.

CONTRACT FOR DEED ON THIS INVESTMENT PROPERTY: Go with this well built 6-family brick home. One unit great as owner occupancy having thre bedrooms, living room, dining room and fireplace.

EXCELLENT LOAN ASSUMPTION on this comfortable 3-bedroom brick ranch, separate bath for master bedroom. Full basement, 2-car garage. Don't buy until you see this one.

LET YOUR SELF GLOW in this elegant 5-bedroom executive home on Westmoreland. Classic living and dining room. Family room looks out onto park. Full finished basement with wet bar and fireplace. Raise the curtain on a new type of life by phoning us today.

PRICE REDUCED: Four bedrooms, two baths, informal dining area that's convenient and cheerful. This family room will be a favorite spot for family fun and informal entertaining. 17x13 living room. Lots of wide open space behind this home. Many extras such as central vacuum, AM-FM intercom.

LOADED ON THE INSIDE WITH EXTRAS: Only $37,900. Living room, dining room, large kitchen and family room, utility room on main floor, master bedroom down with beautiful casablanca fan. Four bedrooms up, and two full baths. Beauty Shop could be additional bedroom or office.

4.5 ACRES IN GRANITE CITY ZONED COMMERCIAL: Only $17,000 per acre. You will realize this tremendous buy if you even priced a residential lot today. Well worth a phone call.

Call Today On "A LIFESTYLE"
DESIGNED WITH YOU IN MIND AT
Country Club View Condominiums
Starting At $92,900

RE/MAX OF GRANITE CITY MLS
877-8800

LOW, LOW $20's!! Five room home with completely paneled interior and chain link fenced rear yard. Sitting on two lots. Call Wally Wence.

WELL MAINTAINED!! 3 bedroom aluminum sided home with living and dining room, kitchen loaded with cabinets, fenced yard, new central air and more for only $26,900. Call Gaye Flood.

NEW LISTING: 2½ story home with 4 bedrooms, living room, dining room, kitchen, 1½ baths, basement, garage, air, completely remodeled interior and more. Call Walter "Shang" Greathouse.

$3500 DOWN AND ASSUME loan on this beautiful, clean and newer 3 bedroom ranch with attached garage, privacy stockade fenced yard and well for lawn. GOOD LOCATION. Call Ron Corey.

WAREHOUSE located on approximately 3 acres with 3 bedroom home, large store, show room, and offices. FINANCING AVAILABLE! Call Gaye Flood.

JUST IN!! Two bedroom ranch with garage, utility room, sun room, and new carpeting in living room and sun room. Large lot nicely landscaped. $30's. Call Walter "Shang" Greathouse.

THREE LARGE BEDROOMS in this well maintained 1½ story home with living room, dining room, basement, 2 car garage, and 2 utility rooms. Low $30's. Call Wally Wence.

MAINTENANCE FREE, ENERGY SAVING & IMMACULATE are just a few words that describe this 3 bedroom brick ranch on a corner lot with a 32-ft. living room, basement and 2 car garage. Call Ron Corey.

EDGE OF TOWN — COMMERCIAL property with small office on almost 4 acres of ground, partly surfaced.

TWO BEDROOM HOME with living and dining room, built-in kitchen, family room, basement, 1½ car garage and MORE! Call Walter "Shang" Greathouse.

CONTRACT FOR DEED! OWNER WILL TAKE YOUR HOME IN ON TRADE for this edge of town, large, beautiful 3 bedroom brick with formal dining room, large kitchen with oven, stove and refrigerator, large living room with stone fireplace, new furnace, attached garage, basement and sitting on over ½ acre landscaped lot. Call Ron Corey.

BY OWNER: Nice 3-bedroom, 2-story home with 1½ finished basement, large living room, formal dining room, kitchen, w-w carpet, fenced yard with deck. Niedringhaus school. Loan assumption under 9 percent. Call 452-1331. 1 10 12

HOUSE FOR sale by owner. 2-bedroom, living room, kitchen, family room, 1-car garage, aluminum siding, crawl space, fenced-in yard. $37,500. Call 931-4668. 1 10 22

No. 6370: Looking for lower priced home in the country? Then call Fremont, 667-9993, Holzinger real Estate. Six rooms, full basement, 2-car garage. In the $30's. Troy area. 1 10 12

VETERANS: See 1425 Madison Ave. 3 bedroom frame, basement, gas heat, owner will pay points — $12,500.

2 BEDROOMS, aluminum siding, bath, gas heat, garage. 2030 Missouri Ave. $18,000.

DUPLEX: 4 rooms up-down, basement. 910 Third St., Venice. $10,000.

CLEAN: 2 bedroom frame, basement. 1019 McCambridge. $15,500.

LUEDERS REALTOR
877-0388

ABRAMS REALTY 1
3010 NAMEOKI RD.
877-1900
Multiple Listing Service
SERVICE ACROSS AMERICA
RALPH ABRAMS, Broker
CHRIS SHIELDS, Assoc. Broker

BACK ON MARKET — Cozy 3-bedroom home on a 75x260 lot. Family room or den, garage, lots of fruit and walnut trees. Possible loan assumption or contract for deed. Ask for R-15.

PRICE REDUCED — Immaculate 3-bedroom ranch with a large utility room. Wall to wall carpeting, air, fenced yard and much more. Only $31,500. See L-21.

1932 BENTON — 1½-story brick with three bedrooms, formal dining room, fireplace, 1¼ baths, full basement and more. L-9.

3225 BLUEBIRD — Spectacular 3-bedroom brick with a wood-burning fireplace, full carpeting, central air, two extra bedrooms in the full basement. Range, back yard and a swimming pool. 2-car attached garage. R-14.

WE PAY CASH FOR HOUSES

ATTENTION VETERANS — This immaculate 3-bedroom home can be yours with no down payment. Wall to wall carpeting, utility area, dining area, lots of closet space and storage. In Glenview area. R-3.

IMMEDIATE POSSESSION — And priced at only $14,900. Two bedrooms, carpeting, enclosed front porch, freshly painted outside, 220 wiring, partial basement and a garage. R-8.

LOTS — Call us about these desireable building lots. Some in Glen Carbon and some local.

PRICE REDUCED — On Woodlawn. Lovely 3-bedroom home with a large eat-in kitchen, wall to wall carpeting, central air, full basement finished with a family room, two extra bedrooms and utility room. Carport and a fenced yard. L-25.

ALMOST FIVE ACRES — Plus a lovely 3-bedroom brick with a wood-burning see thru fireplace, wall to wall carpeting, central air, utiltiy room. Plus a 3-bedroom house for rental and several outbuildings and a garage. R-11.

Granite City Realty Co. The Gallery of Homes
876-2524
HERMAN SCHROEDER, BROKER

$4,500 DOWN CONTRACT FOR DEED on a 3-year contract and this lovely 7-room split foyer can be yours. MANY EXTRAS. Call today.

MUST SELL — Lovely 2-bedroom home located on ADAMS priced below market value and featuring MANY EXTRAS including a full basement, 1-car garage, central air, range, beautiful decoration and ready for you to move in.

$22,500 DOWN AND THIS CLASSIC 3-bedroom brick ranch with dining room, 1½ baths, family room, full basement, 14x27 ft. in-ground pool, privacy fence and all this in a lovely location.

YOURS UPON CLOSING — $3,500 down, payments of $300 per month on this 6-room ranch with new roof, built-in kitchen cabinets, interest rate 10%, sales price $33,900. CALL TODAY, we have the key.

NEW LISTING — FLoral shop and green house. Terrific location for any type business. MANY POSSIBILITIES. Call today.

NEW LISITNG — Super loan assumption on this lovely 4-bedroom home. $7,500 down, payments of $391 a month, interest rate 11½%, total sales price $41,900.

NEW LISTING — Lovey 3-bedroom ranch with family room, built-in oven and range, dishwasher, refrigerator, covered patio and privacy fence. Be the first to inspect this beauty that has a fast sales price of $45,000.

$5,000 AND ASSUME THE LOAN on this well kept 2-bedroom 2-story home. Total payments of $268. SALES PRICE OF $26,000.

$2,000 AND TAKE OVER PAYMENTS on this 3-bedroom mobile home featuring 1¾ baths, central air and payments of only $190.58.

Barbara Wyatt	452-3349	Dale Beck	344-0352
Shirley Heath	877-1834	Pat Kalips	876-7022
Brenda Harper	877-8008	Danny Rapoff	931-1707
Don Marcus	876-4149	Carolin Glas	931-1442

WHY USE MONEY WHEN YOUR REAL ESTATE BUYS MORE
Consult us without obligation in the event you would like to exchange your real estate, regardless of type or location, for something you have always wanted.
BILL LEHN, 877-7507
REALTOR EXCHANGOR
INVESTMENT REALTY SERVICE
20th & DELMAR • GRANITE CITY

FIVE ROOMS, two corner lots, $7,000. Call 877-0395. 1 10 12

BY OWNER: 3-bedroom frame, aluminum siding, w-w carpeting, central air, finished family room in basement, covered patio, utility shed. Vicinity St. Margaret-Mary. Low $40's. By appt. Call 877-3735. 1 10 22

EXECUTIVE HOME
3000 sq. ft. $27,000 down and assume loan. Four bedrooms, living room, family room, fireplace, beautiful built-in kitchen, 4 baths, 2 car garage.
Carl Hoffman Realty
CALL 877-5977

BY OWNER: Newly remodeled 1½-story 3-bedroom home. Living room, dining room, family room, built-in kitchen, wall to wall carpet, fenced-in rear yard. Will consider VA of FHA. Thirties. Call today for appointment, 931-2248 or 797-0636. 1 10 12

3-BEDROOM BRICK ranch home, 2-car garage, oven ½ acre lot. Call 931-6354 after 4 and weekends. 1 10 15

4 Family Apt.
Gaslight Walk. Will sell Contract for Deed.
Carl Hoffman Rlty.
877-5977

$2,000 DOWN, contract for deed, payments of $350 per month. Very nice 2-bedroom home with partial basement, fenced yard, covered patio. Call Brenda or Dale at Granite City Realty at 876-2524. 1 10 1tf

IN LIVINGSTON, 25 minutes from Granite, good area, close to schools, stores. Owner finance, $16,500, $1,500 down, 10 percent, $175 month payments. Call (618) 344-1018. 1 10 19

BY OWNER: Recently remodeled 2-bedroom house on large landscaped lot. Price negotiable, possible owner financing at 10 percent. Call 797-1077. 1 10 29

2415 WASHINGTON. $5,000 down, contract for deed, $302 per month. Call Carl Hoffman Realty, 877-5977. 1 10 12tf

12 PERCENT FINANCING: 3-bedroom, recently remodeled, new carpets, central air. Madison. Subject to offer. Call 398-5255. 1 9 3tf

BY OWNER: 7-room 2-story home on double lot, carpeted, central air and gas heat, two garages. Building close to schools and bus lines. By appt. Call 877-0936. 1 10 22

John Sobol REALTY Realty USA
451-7431
JOHN SOBOL
Jim Honnoll
Rich Jasudowicz
2124 Pontoon Rd. in Maryland Plaza

NEW LISTING: GOOD GRANITE CITY DUPLEX —can be triplex. Low $30's price. Call quickly, seller wants action.

QUALIFIED BUYER WITH $2,000 DOWN CAN BUY THIS LOVELY NEARLY NEW 2-bedroom home in North High District. Features nice size living room PLUS eat-in kitchen with clean electric heat and central air too.

JUST LISTED: BY THE PARK. Amazing price of $47,500 buys this 6-room ranch with 2-car garage on 100' frontage lot at 2878 IDAHO. Maybe never again. See and buy fast.

TWO BRICK 4-PLEXES FOR $170,000: All 2-bedroom apartments. ALWAYS RENTED. Will try your terms. Think of it this way. LESS than $21,300 a unit.

WILL TRY $2,000 DOWN TO ELIGIBLE BUYER: Newer 2-bedroom bungalow with eat-in kitchen, large living room, central air and heat on a large 60x200 lot on Lake Drive.

CALL 451-7431 NOW

THREE BEDROOM, full basement, heated garage-workshop. Budget priced. Call Investment Realty Service, 877-7507. 1 4 20tf

Acreage and Lots 2

BUILDERS DELIGHT, 23 acres in good location. Fine for subdivision. Call 877-1900, Abrams Realty 1. 2 2 16tf

26.67 ACRES NEAR Fairmont City. City water, gas, sewers, etc. Call 877-1900, Abrams Realty I. 2 8 6tf

93 ACRES (more or less) of I-270 on Engineers Rd. in Mitchell. Call 877-1900, Abrams Realty I. 2 8 6 tf

PRICE REDUCED: Only four lots left in Town and Country East on Westmoreland Dr. near Worthen Park. Special clearance sale by developer. Will sell on contract at 12 percent interest, 10 percent down. Select yours now for future use before it is too late. Morris Realty Co., call 876-4400. 2 9 10tf

BY OWNER: Will help finance large commercial building and two lots. Call 452-7379. 2 10 12

Commercial for Sale 3

INVESTMENT SPECIAL: $1,000,000 value for under $800,000. 55 rental units plus three commercial units and a lot. Owner will finance. Call 877-1900, Abrams Realty 1. 3 7 6tf

OWNER WILL finance this commercial building. Ideal for offices. Reception room, carpeting thru-out, central air and parking area. On Madison Ave. Call 877-1900. Abrams Realty 1. 3 7 13tf

OFFICE AND warehouse for sale on Hwy. 162 near Hwy. 111. 2,400 sq. ft., $58,000, assumable loan at low interest. Call daytime, 931-4014. 3 10 8tf

CLASSIFIED "KEY"

Homes for Sale	1	Boats/RV Vehicles	17
Acreage and Lots	2	Cycles and Bicycles	18
Commercial for Sale	3	Auto Serv. and Parts	19
Farms for Sale	4	Autos Wanted	20
Mobile Homes for Sale	5	Misc. for Sale	21
Houses for Rent	6	Rummage Sale	22
Apts. for Rent	7	Bus. Opportunity	22A
Rooms for Rent	8	Misc. Wanted	23
Misc. for Rent	8A	Help Wanted	24
Commercial Rental	9	Employment Wanted	25
Mobile Homes-Rent	10	Personals	26
Houses Wanted	11	Business Cards	27
Apts. Wanted	12	Lost and Found	28
Furniture and Appl.	13	Pets	29
Antiques	14	Events and Notices	30
Autos for Sale	15	Cards of Thanks	31
Trucks and Vans	16	Memoriams	32
		Public Notice	33

The "KEY" unlocks the door to a world of bargains!

Commercial for Sale 3

ESTABLISHED beauty shop plus a 4 room and bath apartment and a full basement. Call 877-1900, Abrams Realty 1. 3 1 26tf

• Eddie's Lounge
Price Reduced
• 4th St. Tavern
• Boshkoff's Tavern
• Hickory Hollow B-B-Q
All Will Sell Contract For Deed
• Long Branch Tavern
CARL HOFFMAN REALTY
877-5977

COMMERCIAL: Office building on Madison Ave. Very good location Contract for deed. Call 877-1900, Abrams Realty I. 3 9 24tf

Mobile Home for Sale 5

24x64 DOUBLE WIDE located in preferred park, Collinsville. Financing available to qualified buyer. Call 344-8770 before 5 p.m., 344-1239 after. 5 10 22

BEAUTIFUL LATE model 2-bedroom, air, gas furnace. Call 874-2360. 5 10 26

NEW '82, three bedrooms, 1½ baths, fireplace, central air, skirting, $17,900. Fred's Mobile Homes, Hwy. 3 and Rand, Hartford. Call 1-254-1858. 5 10 12

'74 SUNCREST 14x70, 1½ baths, three bedroms. Call 931-6787. 5 10 15

'80 SCHULTZ 3-BEDROOM, 1½ baths, with new vinyl skirting, large porch, 4 month old central air, and storage shed, set up on super rental lot. Exceptional loan assumption with small down, must sell, transferred, consider anything in trade. Call 797-6698. 5 10 12

'78 HORIZON, 12x60, excellent condition, 2-bedroom. Immediate occupancy. Call 931-3540. 5 10 15

'72 MASTERHOUSE, 12'x52', two bedrooms, range and refrigerator and air conditioner, good condition, skirted and set up Parktowne West Mobile Home Park, $4,900. Call 876-3955. 5 10 12

14x70 LOVELY TWO bedrooms, two full baths, completely carpeted, central air, stove, refrigerator, washers and dryer. Call 797-6170. 5 10 12

BRAND NEW mobile homes as low as 5 percent over dealers cost. Prices start at $9,995. Come to Storeyland Mobile Homes, Fosterburg Rd., Alton, before you buy your new mobile home. We can show you how to save many dollars. Hours: Monday thru Friday, 8 to 5, Saturday, 9 to 4. Call 1-465-7526. 5 10 12

FALL CLEARANCE: '81 Rochester, Country Kitchen model, 14x70, 2-bedroom, includes central air. Call 931-4440. 5 10 22

'73 FIFTH AVENUE, 12x48, two bedrooms, good starter home, recently remodeled. Immediate occupancy, $4,000. Call 931-2220. 5 10 22

MOBILE HOME repairs. Roof coating 14 cents per sq. ft., skirting, all metal replacements. We make estimates. Bob's RV Repair Service. Call 877-8032. 5 10 19

MODERN MOBILE home lot for rent. Natural gas, city water and sewer. Bus. Fairmont City. Call 874-2360. 5 10 26

Houses for Rent 6

SMALLER HOUSE for rent. Call 876-7143. 6 10 15

THREE ROOMS in a little house in rear, furnished for light house keeping for elderly couple, no room for children, no pets. Don't call on Wednesday or Friday. 2551 Madison Ave. 6 10 15

2 Bedroom House
2235 Madison Ave.
Refrigerator, stove, central air, washer-dryer, carpeting, garage. Adult couple or single without pets.
REFERENCE REQUIRED
YEAR LEASE
$220 MONTH
Security Deposit
876-3481

NEAT AND clean 3-room house, has washer and dryer hook-up. Call 931-3486. 6 10 12

NEWLY DECORATED 3-room furnished, over garage, private bath and entrance, air conditioned, $175 month, security deposit. Reference. 2149 Cleveland. Call 876-2417. 6 10 15

IN LIVINGSTON, 25 minutes from Granite, quiet, good area, close to schools, stores. HUD Section 8 accepted. Call (618) 344-1018. 6 10 19

3-BEDROOM HOME. 123 Briarcliff. Children allowed. Call 931-2076, after 12 noon 876-6520. 6 10 12

THREE BEDROOMS, range, dishwasher, central air, two baths, 2-car garage. 1 Daisey, Arlington, outside GC. $350 to $364 month, possible lease to buy. Call 877-7565. 6 10 15

Houses for Rent 6

3-ROOM HOUSE, prefer older persons, no pets. Deposit and references required. Call 876-4338. 6 10 15

3-BEDROOM HOME with formal dining and living room, family room with wood burning fireplace, near I-270 and Hwy. 157, in Glenwood Estates. $525 month. Call 1-288-5793. 6 10 12

FOR RENT: 5-room house, carpetes, fenced yard, close to schools, deposit required. Call 876-6661, 10 a.m. to 4 p.m. 6 10 15

READY NOW: Clean 3-bedroom home on corner lot at 2301 Wilson. New carpeting and paint, $340 month, deposit and one year lease. Call 797-6460. 6 10 22

SMALL FURNISHED house, gentleman. Also large unfinished house for sale, lot 75x150. Call 876-0295. 6 10 12

3-BEDROOM BRICK, garage, large yard, children welcome, $350 plus deposit. 2021 Rhodes. Call 876-1038. 6 10 12

4-ROOM HOUSE, one chld, no pets. Call 877-4202. 6 10 12

2-BEDROOM HOME on Marshall. Call 451-1842 or 797-0443. 6 10 15

RANCH HOUSE, three bedrooms, formal dining room, washer dryer hookup, dog kennel, large garden space. Within walking distance of North High Call 876-1271. 6 10 12

15 HOMES FOR rent: For details on location and terms call Holzinger Real Estate 1-654-9888 and ask for Sue. 6 9 3tf

3-ROOM HOUSE, newly decorated, unfurnished. Couple preferred. Must have references. Call 877-5366. 6 10 12

THREE ROOMS with bath, central air, $175 month plus deposit of $175. 2234 Nameoki Rd. (R). Call 877-2244. 6 10 15

Apts. for Rent 7

EXCEPTIONALLY NICE 1-bedroom apt., carpet, air, garbage disposal, quiet area. $220 month, $220 surety deposit. Call 931-6422. 7 10 22

4-ROOM UNFURNISHED APT., very clean, in rear over garage. Deposit required, One small child, no pets. Call 877-1065. 2318 Lincoln Ave. 7 10 15

THREE LARGE rooms and bath furnished. Adults preferred, no pets. $200 month, $100 deposit. Call 877-5485. 7 10 12

FAIRWAY ESTATES APARTMENTS
2 and 3 bedroom townhouse located near golf course and swimming pool between Collinsville and Granite City. From $265.00.
CALL 344-7550

VERY NICE 1-bedroom first floor apt., stove, refrigerator. Close to bus lines and downtown. Ideal for single or couple, great for elderly person, no pets. Call 877-5138. 7 10 15

3-ROOM FURNISHED and unfurnished apts., everything paid. Call 876-1562. 7 10 29

NEWLY DECORATED 1-bedroom apt. in Gaslight Walk area. Range, refrigerator, central air, disposal, $210 month plus security deposit. Call 452-5314, 876-3803 or 876-1670. 7 10 12

VERY NICE 2-bedroom apt. near park, $250 month, first and last. Call 876-2838. 7 10 12

LARGE 1-BEDROOM, $215 plus utilities, deposit. Call 877-6605 or 797-0701. 7 10 15

NEWLY REMODELED apt., new cabinets, drapes and carpeting, stove, refrigerator and window air conditioner furnished. Call 451-9261 after 5:30 p.m. 7 10 15

TWELVE WIDE mobile home for rent. Adults, bus, gas heat. Fairmont City. Call 874-2360. 7 10 26

GASLIGHT WALK APTS.
2 BEDROOM TOWNHOUSES
• Carpeting • Electric Kitchen
• Modern • Decorated
RESIDENT MANAGER ON PREMISES AT
4037 KATHY DRIVE — APARTMENT 1
PHONE: 931-6332

THREE LARGE furnished and carpeted rooms with bath, plenty of closets, heat and water furnished. No children or pets, must be employed. Call 876-0017. 7 10 12

THREE AND four room unfurnished apts. Adults preferred, no pets. Inquire 2153 Benton, after 4:30 p.m. 7 10 12

2-BEDROOM APT., partly furnished, all utilities paid, $250 a month. Call 876-5497 after 5 p.m. 7 10 12

2-BEDROOM LARGE townhouse, furnished kitchen, 1½ baths, central air, private full basement. No pets. $275 rent, $275 deposit. 3873 Rodney Dr. Call 931-2804 for application. 7 10 19

Nice:
Two Bedroom
Townhouse
and
Garden Apartments
and one bedroom Garden Apartments at Georgetown, Maryville Garden, dnd Parkview Apartments. Central air, carpets, disposal, range, refrigerator included. Close to school and St. Louis bus line.
Rents $235.00 and up
With One Year Lease
NO PETS
Phone: 877-8381

1-ROOM APT., beautifully furnished, near park, in private home, low rent. Call 877-5187. 7 10 15

5-ROOM UPSTAIRS apt. in downtown Granite. Heat and water included. Adults only, no pets, references, $140 per month. Call 876-4400. 7 10 8tf

SPACIOUS 2-BEDROOM townhouse duplex, beautifully decorated, located in quiet residential neighborhood, available Nov. 1, $260 plus deposit. Call 345-1225. 7 10 19

FURNISHED THREE rooms, 1st floor, private parking, utilities furnished, neat and clean. Adults preferred, gentleman welcome. Call 931-5218. 7 10 12

2-BEDROOM UNFURNISHED, laundry room, basement. Call 452-7374. 7 10 12

CHOICE 2 bedroom Townhouse. Gaslight Walk apts. Call Abrams 877-1900. 7 9 7tf

2-BR TOWNHOUSE apts. Gaslight Walk Call 452-1125. 7 8 27tf

3-ROOM APT., $125 month plus security deposit. No pets. Call 876-7315, 931-2344. 7 10 19

GASLIGHT: 2-bedroom townhouse apt., range, refrigerator, central air, basement storage with washer and dryer facilities. No pets. $260 rent and deposit. Call 931-6416 or 876-4164. 7 10 12

FURNISHED EFFICIENCY apt. and 3-room furnished apt., newly decorated, all utilities paid. Downtown. TraveLodge, call 876-2600. 7 10 8tf

THREE ROOMS and bath, stove and refrigerator furnished, $165 month plus deposit. Call 931-2678. 7 10 12

3-ROOM FURNISHED apt., $175 month, first and last months required, heat and water paid. Ideal for one person. 2402 Cleveland (rear). Call 451-5793 after 4:30. 7 10 22

APTS. AND house for rent. Inquire 708 26th St., North Granite. 7 10 15

5-ROOM UNFURNISHED apt., capret, central air, gas furnace. Adults preferred. Call 877-2137. 7 10 15

GASLIGHT WALK Apt.: 2-bedroom garden apt., central air, range and refrigerator, $250 per month and security deposit of $250. No pets. Call 797-1447 after 4 p.m. 7 10 26

MOST MODERN
1 & 2 BEDROOM APARTMENTS and
2 BEDROOM, 1½ BATH TOWNHOUSE
VILLAGE APARTMENTS
UNDER NEW MANAGEMENT
Entrance 2600 Pontoon Rd. Phone 931-5356
Manager 3905 Village Lane—Apt. D
PONTOON PLAZA APARTMENT
• 2 Bedrooms • Living room with Dining area • Complete GE Kitchen • Gas Heat and Central Air Conditioning • Full Basement • Wall to Wall Carpeting • Ceramic Tile Bath • For Information and Application for Lease . . . Call 931-1530.
APARTMENT MANAGER IN APT. No. 7
BOTH APT. COMPLEXES HAVE POOLS

FURNISHED APTS.: Two, three and four rooms, private baths, utilities furnished. Inquire 2003 Missouri Ave. 7 10 12

UPSTAIRS APT., 4-room unfurnished, heat, water, sewer furnished. No pets, no waterbed, working adults preferred. $215 month, $100 security deposit references. Call 877-3644. 7 10 15

Small Studio Apt.
Utilities furnished, good location, newly decorated.
876-1468

FURNISHED APT., carpeted and draped, private parking. Singles preferred, no pets. Call 877-7462. 7 10 15

UNFURNISHED 1-BEDROOM apt. upstairs, all utilities paid, stove and refrigerator furnished, $200 month, $200 deposit. Call 876-4365. 2209 E. 24th. 7 10 15

TWO ROOMS and bath, second floor, private entrance. Call 344-8970. 7 10 19

ONE BEDROOM, carpet, private, references. Call 451-5246 or 452-3374. 7 10 15

DUPLEX: Very nice 2-bedroom, carport, full basement, stove and refrigerator. Available unfurnished or fully furnished. Call 876-2781. 7 10 15

4-ROOM APT., $200 month, $150 deposit. Call 877-8838. 7 10 15

NEWLY REMODELED 2-bedroom apt., central air, stove, refrigerator, laundry facilities, near Sacred Heart Church, $250 monthly plus security deposit. Call 877-8392, 11 a.m.-6 p.m. 7 10 15

1-BEDROOM UNFURNISHED, carpeted, air. 2324 Washington. $185 month plus deposit. Call 931-4970. 7 10 15

2-BEDROOM TOWNHOUSE unfurnished, carpeted, washer dryer hookup. $260 month plus deposit. 3876 Rodney. Call 931-4970. 7 10 15

FURNISHED APTS.: Two, three and four rooms, private baths, utilities furnished. Inquire 2003 Missouri Ave. 7 10 12

GRANT PARK APTS.
2 bedroom, $265 month. Carpet, appliances, 1 year lease with surety deposit.
—NO PETS—
876-8118

THREE ROOMS, basement, unfurnished, laundry room. Call 452-7374. 7 10 12

UPSTAIRS APT., 4-room unfurnished, heat, water, sewer furnished. No pets, no waterbed, working adults preferred. $215 month, $100 security deposit references. Call 877-3644. 7 10 15

1-ROOM APT., beautifully furnished, near park, in private home, low rent. Call 877-5187. 7 10 15

THREE ROOMS, unfurnished, heat and water paid. Adults preferred, no pets. Call 877-4580. 7 10 15

THREE ROOMS and bath, newly decorated, $155 and deposit. No pets. Call 876-2606, 5-7, after call 314-741-6595. 7 10 12

1-BEDROOM APT., large rooms, fireplace, central air, carpeting, newly painted, water and sewer paid. No pets. $215. 2618 Sheridan. Call 877-3757 after 4 p.m. 7 10 19

SMALL 3-ROOM apt., furnished except for electric and gas. 2206 East 24th St. Call 1-288-7638. 7 10 12

NEWLY REMODELED 2-bedroom downstairs apt. on bus line. Call 931-3486. 7 10 19

UNFURNISHED APT., four rooms, bath, air. Deposit, couple. 803 Grand. 7 10 12

TWO LARGE rooms, clean, bath. Mature person preferred. All utilities paid. Call 931-3521 after 6 p.m. 7 10 12

2-BEDROOM BRICK duplex, redecorated, electric kitchen, carpet, central air, garage, washer hookup, $300. Call 877-8439 or 452-1799. 7 10 12

Rooms for Rent 8

SLEEPING ROOMS, clean, on bus line. Call 876-0878 office. 205 Madison Ave. 8 10 29

PRESS-RECORD ADS GET RESULTS

CLEAN BEDROOM for rent. 915 Reynolds, Madison. Call 451-7626 or 797-0443. 8 10 15

Misc. for Rent 8A

VIDEO MOVIES all types, $5 for 3 days. 6-hour blank tapes $13.50. Our big new store. Bert's Sales and Rentals, 1920 Delmar. Call 877-7600. 8A 7 20tf

Commercial Rental 9

FOR LEASE: Ideal spot for craft shop or childrens store. Located in shopping center. Fully carpeted. Reasonable. Call 876-8803. 9 9 22tf

OFFICE SPACE for lease near Crossroads Plaza. Call 877-3126. 9 5 28tf

BUSINESS OFFICE for rent or lease, all utilities included, $350. Call 876-2325. 9 6 8tf

OFFICE SPACE, three rooms, good location. Call 452-1544. 9 10 29

400 SQ. FT. office space, ideal for insurance or bookkeeper. 2550 Washington. Call 877-2000. 9 7 17tf

OFFICE SPACE for rent, first floor, next to Kentucky Fried Chicken, 1506 Johnson Rd. Call 877-2345 or 876-6274. 9 10 19

Mobile Homes-Rent 10

TWO MOBILE home pad spaces in beautiful park, off North Keebler in Collinsville. One space will accommodate up to 14'x65" coach, other up to 14'x60', coaches must be 1976 model or newer. Base rent $90 per month plus entry fee. Water and trash pickup furnished. Rental by applicaation only. Prefer no pets. Call 344-2533 after 6 p.m. Cahokia spaces also available. For information call 332-8580. 10 10 22

TWO BEDROOMS, two baths, living room, kitchen, laundry, carpeted, gas heat and near SIU, $240 rent. Call 931-6561 after 5. 10 10 12

2-BEDROOM TIPOUT, unfurnished, on private lot. Looking for a family of 3 maximum, good renters preferably with references, no pets. Call 877-3833. 10 10 15

2-BEDROOM FURNISHED trailer on private lot. Adults preferred, no pets. Inquire 2153 Benton after 4:30 p.m. 10 10 12

FURNISHED, single or couple preferred, no pets, $180 a month. Call 797-6259. 10 10 12

1-BEDROOM EFFICIENCY apt., furnished, utilties included, $170 month, deposit required. Call 876-5144. 10 10 12tf

Houses Wanted 11

QUICK CASH: We buy your house now. No listing required. Prefer clean houses under $30,000. Will consider property needing repair. Ask for Mr. Lehn at Investment Realty Service. 877-7507. 11 12 4tf

BROKER HAS CASH: Wants to buy houses. Call Chris at Abrams Realty, 877-2644. 11 12 2tf

WILL PAY cash for your house. Call Carl at Carl Hoffman Realty, 877-5977. 11 2 11tf

Furn. and Appl. 13

WASHERS & DRYERS, guaranteed, $60 and up. Expert repairs at reasonable rates. Call 931-3450. 13 5 15tf

HUNDREDS OF items in new and used furniture, office desks and chairs, appliances and TV's. Johnston Used Furniture and Appliances, 1335 Edwrdsville Rd., Granite City, Ill. Call 452-7153. 13 12 31

COOK STOVES, immaculate; also color console TV and 19" black and white portables. See at 2158 Benton. 13 10 22

WASHERS AND dryers guaranteed. Call 451-6273. 13 10 29

BBB BERT'S Bargain Basement: Used and pre-rented color TV's, stereos (console and component), CBs and accessories, radios, washers and dryers (portable and regular), furniture, refrigerators, cassette and 8-track components, car radios, record albums, all at discount price, and many other odds and ends. Bert's big new store, 1920 Delmar, behind Granite City Trust. Call 877-7600. 13 10 12

DRESSER, bed, desk, new king bed frame, single, queen frame. Call 931-0072. 13 10 15

DANISH STYLE couch with attached tables, make offer. Call 877-6063 after 12 noon. 13 10 12

NEW BASSETT Couch, cost $599 new, also 25" Sylvania color console TV, must sell at sacrifice price; family room couch and chair. See at 2158 Benton. 13 10 22

SEARS WASHER, eight years old, and dryer, five years old, $150. Call 931-6144. 13 10 12

HARVEST GOLD refrigerator, frost free, three years old, $250 firm. Call 876-1860 or 876-7168. 13 10 15

REFRIGERATORS, guaranteed. Call 451-6273. 13 10 29

MAYTAG WASHER and electric dryer, automatic. Call 876-7090. 13 10 15

Autos for Sale 15

$2[illegible] FOR REBUILT starters and alternators with 30-day guarantee. We can install. Call 797-6376. 15 10 23

'80 CITATION 4-DOOR, power steering, power brakes, factory air, white sidewalls, auto. trans., $5,700. Call 931-4235 after 5 p.m. 15 10 15

'69 BUICK REVERIA, full power, factory chrome wheels, good condition. Call 877-4286. 15 10 15

'66 FORD 4-DOOR, V-8 stick, $200. Call 876-1860 or 876-7168. 15 10 15

'80 HORIZON, stick, air, sports package, sun roof, loaded, red and black, perfect condition, $9,500 to replace, want cash and large Chrysler produced in trade or sell outright. Call 876-1910. 15 10 15

'73 FORD 351, Windsor engine, air conditioned, good transportation. Call 797-6194. 15 10 12

'72 VOLKSWAGEN STATION wagon. Call 877-6862. 15 10 12

'69 FIAT SPIDER, excellent gas mileage, $1,000. Call 876-6911. 15 10 12

'70 [illegible]HEVY MALIBU 2-door, needs work. Call after 5:30 for best offer, 877-8048. 15 10 12

'70 [illegible]W BEETLE, new tires, new battery, 8-track player, $800 or best offer. Call 876-7391. 15 10 15

'58 EDSEL CITATION 2-door hardtop, auto., push button trans., $1,250. Call 797-6421 or 931-0911, Saturday after 2 p.m. all day Sunday. 15 10 12

'74 [illegible]LYMOUTH VALIANT 4-door, V-8 auto., best offer. Call 877-6579. 15 10 15

'73 [illegible]ANCHERO, headers, 4-speed Hurst trans., posi[illegible]c rear end, 351 Cleveland engine. Call 876-0335. 15 10 12

For Quality
Pre-Owned Cars
Plus
Sensible Prices
Try
BOB'S AUTO SALES
1327 Madison Ave.
877-0086

'73 PONTIAC GRAND Villa 2-door hardtop, best offer. Call 877-6579. 15 10 15

'65 PONTIAC GRAND Prix, full power, posi-traction, aluminum wheels, $450 or best offer. Call 452-5139 after 5:30 p.m. 15 10 12

'71 CAPRI 1600, new brakes, must sell, $250 or best offer. Call 797-1384. 15 10 19

'66 FORD MUSTANG, runs good, cheap transportation, reasonable price, firm. Call 931-2946. 15 10 15

'74 MONTE CARLO Landau, lime green with white top, AM-FM cassette, $1,700. Call 876-2224. 15 10 29

'75 DODGE CHARGER, good shape. Call 876-7977. 15 10 15

'67 CHRYSLER IMPERIAL, Crown, good parts car, restorable, $450. Call 797-1391. 13 10 19

'74 DODGE CHALLENGER, V-8 auto., power steering, poewr brakes, air, AM-FM stereo, Rallye package with factory mags and new tires, $1,500. Call 274-5587 after 5. 13 10 15

'74 CHEVY IMPALA, very good condition. Call 451-7493. 13 10 15

'79 PONTIAC GRAN Prix SSJ, loaded, white with white padded top, $5,495. Call 877-3186. 13 10 15

'73 MAVERICK, Grabber trim, 2-door, 6-cyl., auto. trans., clean, $900 or best offer. Call 931-0132. 15 10 15

'79 AMC SPIRIT DL Hatchback, auto., power steering, power brakes, air conditioned, AM-FM, $4,500. Call 877-7375. 15 10 15

'74 NOVA CUSTOM, power steering, power brakes, AM-FM stereo, bucket seats, Crager wheels and air shocks, good condition, $1,295. Call 931-3952 or 931-1739. 15 10 12

'76 MAVERICK, 6-cyl., auto., power steering, 8-track stereo, 65,xxx, $100 and take over payments. Call 797-1114. 15 10 29

'65 OLDS 442, $875, as is, firm. Box 774 Guth, off Old Alton Rd. 15 10 15

'77 CHRYSLER CORDOBA, full power and air, low mileage. Call 797-6873. 15 10 12

'76 GRAND PRIX SJ, full power, T-tops, good condition, $1,800. Call 931-3395. 15 10 12

'75 PLYMOUTH DUSTER, clean. Call 877-2156 after 6:30 p.m. 15 10 19

'70 MALIBU, runs good, $600. Call 452-3286. 15 10 12

'75 VEGA, 68,000 miles, runs good, four good tires and almost new battery. Call 797-0293 after 4. 15 10 12

'77 HONDA STATION wagon, well maintained, 40 mpg, air conditioned, AM-FM radio. Call 931-3570 or 876-7850. 15 10 12

'78 DELTA 88 ROYALE, 18,500 miles, air, tilt, cruise, am-FM stereo, power and more. Call 797-0481. 15 10 12

'79 LTD FORD, full power and air, $3,995 firm. Call 451-6233. 15 10 12

'77 TRANS AM 400, V-8, 4-speed, tilt wheel, rear window defroster, aluminum wheels. Sell or trade. Call 931-2195. 15 11 9

'68 CAMARO, new paint, 283, four Cragers, blue white stripes, $1,500. Call 876-1495. 15 10 12

'73 MAVERICK, power steering, air, 6-cyl., auto. trans., 25-30 mpg, $975. Call Doug, 876-1091, after 5. 15 10 12

'76 MONTE CARLO, excellent condition, power brakes, power steering, air conditioning, AM-FM 8-track, $2,800 firm. 2806 Dogwood Dr. Call 876-2903. 15 10 12

'73 LINCOLN CONTINENTAL, good shape. Call 876-7977. 15 10 12

'71 CHEVY NOVA, power steering, air conditioned, small V-8, auto., 74,000 miles, $550. Call 931-2884. 15 10 15

'73 CHARGER SE, $500. Call 876-8278. 15 10 15

'74 CUTLASS SUPREME, nice car. Call 451-6209. 15 10 12

'74 SATELLITE, low mileage, runs good, looks good, easy on gas, $1,195 firm. Call 877-3949. 15 10 12

'70 NOVA, 6-cyl., runs good, needs work, $250. Call 877-6674. 15 10 15

'62 RAMBLER, rebuilt engine, $350. Call 877-8468. 15 10 12

'70 MAVERICK, clean, runs good, no rust, $900, 38,000 miles on '78 motor, 6-cyl. manual. Call 931-6597 from 10:30 to 5:30. 15 10 15

'71 PINTO WAGON, '75 Buick wagon. Call 931-0498. 15 10 12

'66 CHEVELLE SPORT Coupe. Call 877-5013. 15 10 12

'71 CHEVY IMPALA, needs trans., $400. Call 931-5376. 15 10 15

'80 CHRYSLER LEBARON, excellent condition, $6,500 or best offer, fully equipped. Call 797-6595 after 7 p.m. 15 10 22

'77 DATSUN 810, power steering, brakes, auto., air conditioning, AM-FM, 6-cyl., fuel injection. Call 877-7164. 15 10 12

'71 PLYMOUTH FURY, runs good, $495. Call 931-6415. 15 10 12

'72 SUPER BEETLE, white interior, new paint, orange with silver stripe, good gas mileage, runs good, must see to appreciate, $985. Call 931-5589. 15 10 12

'77 OLDS OMEGA, power steering, brakes, air, auto. trans., 231, V-6, one owner. Sell or trade. Call 931-2195. 15 11 9

'79 PINTO HATCHBACK, auto., air conditioned, radio, rear window defogger, runs and looks new. Call 931-3086. 15 10 12

Trucks and Vans 16

'65 CHEVY PANEL van, classic, 6-cyl., runs good, needs minor repairs. great custom potential economical, $400 offers considered. Call 1-656-0406. 16 10 15

'73 CHEVY ½-TON, V-8, auto., power steering, power brakes, air conditioned, $700 firm. Call 876-1860 or 876-7168. 16 10 15

TRUCK COVERS: Over 100 in stock to choose from. Fred's Mobile Homes, Hwy. 3 and Rand, Hartford. Call 1-254-1858. 16 10 12

'72 GMC, power brakes, power steering, air conditioned, 65,000 miles, very clean. Call 451-2001. 16 10 12

'73 CHEVY VAN fully equipped, $1,800; 35mm camera with flash and case, like new, $125; 29-gal. fish tank complete with stand, no fish, $85. Call 452-1783 after 4:30. 16 10 15

'77 FORD PICKUP, 6-cyl., auto., looks fair, runs good, $1,295 or best offer. Call 931-5150. Sell or trade. 16 10 12

'78 DODGE VAN, fully equipped customized. Call 797-0605 after 4. 16 10 12

'76 FORD E-100 VAN, power steering, power brakes, auto. trans., 300 cu., 6-cyl., $700. Call 876-1231. 16 10 15

FINAL CLOSEOUT
ON 1981
PLYMOUTH RELIANT-K...
BIG ON MILEAGE...BIG ON ROOM
BIG ON FEATURES

41 EST. HWY. | 25 EPA EST. MPG†

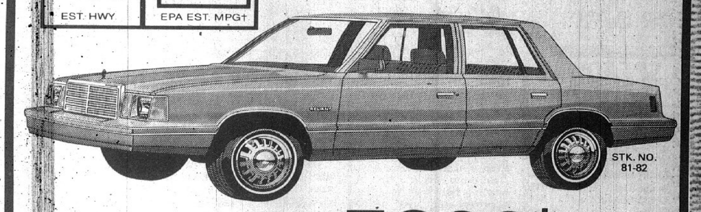

Starting as low as $5980* DELIVERED, EXCLUDING TAX AND LICENSE

LIMITED SELECTION AVAILABLE. HURRY!
GOOD PRICE GOOD SERVICE! GOOD TRADES!
AT YOUR LOCAL AUTHORIZED DEALER CHRYSLER CORPORATION

Granite CHRYSLER Plymouth
. . . A GRRREAT! PLACE TO DO BUSINESS
19TH & GRAND GRANITE CITY PHONE 452-3137
AUTHORIZED DEALER CHRYSLER CORPORATION

Trucks and Vans 16

'73 CHEVY PICKUP, red and white, power steering, power brakes, air conditioned, auto. trans., AM-FM radio, $300 or best offer. Call Monday thru Friday after 5, Saturday and Sunday anytime. 16 10 22

'71 FORD PICKUP, $650. Call 877-5547. 16 10 15

'56 WENCH TRUCK, 2-ton. Call 452-2722. 16 10 22

Boats/RV Vehicles 17

'77 DODGE MOTOR home, sleeps six, roof air, dash air, other extras. Call 452-7153. 1335 Edwardsville Rd. 17 10 23

18-FT. VOLUNTEER travel trailer, self contained, no air. See at 2315 W. 24th or call 451-0654. 17 10 15

BOAT AND trailer, 15' Crosby fiberglass boat, Dilly tilt trailer, $300 for both or will sell separate. Call 931-5407. 17 10 12

HOLIDAY TRAVEL trailer, 20', self contained, sleeps five, $2,200, Reese hitch, many extras, excellent condition. Call 931-0819. 17 10 12

'73 20-FT. MINI mobile traveler motor home, 360 Dodge engine, roof and cab air, $6,000. Call 876-9194. 17 10 12

17' SHASTA TRAILER, sleeps six. Call 931-2433. 17 10 15

12' JON BOAT and trailer, $200. Call 931-2433. 17 10 15

Cycles and Bicycles 18

'80 KAWASAKI KZ 1000 LTD, new, 400 miles, $3,350. Call 931-2521. 18 10 12

'75 HONDA 360, less than 7,000, very clean. Call 451-2001. 18 10 15

HONDA Z-50, $200. 5125 Sheila Dr., Granite. 18 10 15

'74 MATADOR, 6-cyl., auto., 2-door sedan, runs good, new tires; '77 KZ750 Kawasaki, nice bike, mileage 5,700. Call 931-5191. 18 10 12

'76 HONDA 750 SUPER Sport, rebuilt from front to rear custom paint, chrome, rear end, other items to numerous to mention, A-1 shape, $2,400 or will trade for small car either in good shape or in need of repair mechanically, body or both plus difference in value. Call 877-3633. 18 10 15

Auto Serv. and Parts 19

AUTO BODY DAMAGE?
Have your car towed to us for
GUARANTEED REPAIRS
DEMPSEY-ADAMS AUTO BODY
18th and Edison 451-9511

302 AND 351 CLEVELND high compression. Call 876-2787. 19 10 12

WHEEL ALIGNMENT SPECIAL!
$16.95
DEMPSEY-ADAMS
18th & Edison 451-9511

FOUR 11x15 ARMSTRONG tires on 6-hole Chevy wheels, $100. Call 931-3173. 19 10 15

SPEEDWAY SALVAGE
Offers the cheapest used Auto Parts in the Metro East Area...
All Engines... $75
All Transmissions... $35
All Radiators... $25
All Alternators... $10
All Starters... $10
All Windshields... $15
All Tires... $5
OPEN MON.-SAT. 8 TIL 6
876-3366
ACROSS FROM INTERNATIONAL SPEEDWAY

$10 SALE: Used starters and alternators. We also have rebuilt starters and alternators with 30-day guarantee. Call 797-6376. 19 10 23

Autos Wanted 20

JUNK CARS BOUGHT
HIGHEST PRICES PAID
Call 931-3051

JUNK CARS wanted, $50 to $1,000. AAA buyers of wrecked and junk cars, trucks, tractors and heavy machinery. Free towing. Also buy heavy iron structures. Will dismantle. Call Joe Johnson, 1-233-1191 anytime. 20 10 19

SPEEDWAY SALVAGE PAYS $85 FOR JUNK CARS
DELIVERED OR $70 PICKED UP
876-3366
ACROSS FROM INTERNATIONAL SPEEDWAY

WRECKED OR JUNKED AUTOS
$35 to $1000
Free Towing
CAR PARTS, INC.
Days: 271-4300 or 234-4757
Evenings: 398-4140

Misc. for Sale 21

OIL BURNER for oil furnace, excellent. Call 931-6531. 21 10 12

ANTIQUE BEDROOM set, dinette set $25, chest of drawers, wood rockers, bachelors chest, end tables, other furniture, dishes, drapes, more. 2607 E. 23rd. 21 10 12

SIX HOUR video recorder with movies, $575; boys 20" bike, $35. Call 931-6726. 21 10 15

SUNSET HILLS Cemetery, Lot 69, six graves; Lot 70, six graves. Located in Section 20-B. Priced for quick sale. Call 877-0936. 21 10 22

$20 FOR REBUILT starters and alternators with 30-day guarantee. We can install. Call 797-6376. 21 10 23

FURNACES CLEANED and tuned up, 12-point check system, don't wait until it's too cold. Dixon's Heating. Call 931-6531. 21 10 22

WANTED TO buy, refrigerator or air conditioner, working or not. Call 877-4534. 21 10 29

MUST SELL, mirror, dresser and chest, hide-a-bed, Roper 36" gas stove, RCA Whirpool refrigerator, two nice white steel upright cabinets. 2240A Edison. 21 10 15

HIDE-A-BED COUCH, $35; gas stove, $10; 5-pc. breakfast set, $85; ladies clothing size 10-12, good condition, corner cupboard with shelves, $95; other household items. Call 877-2158. 21 10 12

WANTED JUNK starers and alternators. We can pick up. Call 797-6376. 21 10 23

CRIB, double bed, chifferobe, old console radio, rockers, tables, glassware. Call 877-6703. 21 10 12

WOOD CLARINET, $100, good condition. Call 877-1065. 21 10 15

TOLE PAINTING classes, Sunnyside Up, morning and evening. Call 876-2247. 21 4 9tf

275 GALLON OIL tank, $25. Call 876-2626. 21 9 25tf

HUNDREDS OF items in new and used furniture, appliances and TV's. Johnston Used Furniture and Appliances, 1335 Edwardsville Rd., Granite City, Ill. Call 452-7153. 21 3 31

REFRIGERATOR FOR sale. Call 877-4534. 21 10 12

99 PIANOS, 39 styles $888-$1,495. Open Sundays. On sale brand name 42" consoles regular $1,895 now $1,395; spinets $888-$1,288; Knabe console special $3,160 now $2,376; eight used $295-$695-$1,235, others from $995. Conn organs, easy play, show chord, 390 console $3,695. Bierman Piano Warehouse, 316 College, Sparta. Call 1-443-2982. 21 10 22

FOR SALE: Outside color antenna, $10; 16 lb. bowling ball with bag, $20; approximately 100' of 26" green corrugated fiberglass, 40 perfect in 8-10-12 ft. lengths; push lawn sweeper, $7; IRM model D electric typewriter, $150; 1¼" plastic pipe, 20'; wine making kit, $3; paper log roller, $3; radio signal generator, $5; table tennis set, $5; hand electric jig saw, $3; old round top radio, $20; furnace humidifier, $3.50; sit on floor fan, $4; car window defogger, $2.50; new sump pump, $10; headlight alarm, $2.50; Ironrite ironer, $5; new popcorn popper, $2.50; oil furnace stack control, $5; new Sears tree sprayer, $6; Black and Decker hedge trimmer, $7; car choke converter kit, $2.50; heavy gold flowered couch material, approx. 10 yards, $15; wood walnut modern coffee table, formica top, excellent condition, $45; two easy chairs, black with stripes, $40 each or $70 pair. Call 877-2055. 21 10 12

MOTOR OILS: Phillips Trop-Artic, 66, Havoline, Quaker State, Pennzoil, Shell X-100, Permalube, Mobiloil, Golden Shell all at discount prices. Type A ATF. Earl's Discount Store, 19th and Cleveland. 21 7 30tf

FLOWER ARRANGING classes. Sunnyside Up, morning and evening. Call 876-2247. 21 4 9tf

WEDDING INVITATIONS 20 percent off, bouquets and flowers for wedding party. Low prices. Church flowers and table centerpieces, pew decorations. For sale or rent. Bulk prices on plates, paperware, utensils, etc. Sunnyside Up, Crossroads Plaza, call 876-2247. 21 7 2tf

USED SLIDING glass door assembly, $100; used 3'0"x3'0" aluminum window, $50; used sliding wooden doors, 48" wide, $25. Call 797-0912. 21 10 12

GUN CABINET, 6'x48" wide. Call 452-5519. 21 10 15

MOVING SALE: Stove, engine for '71 Capri 2000, must sell. Call 797-1384. 21 10 12

8' CAMPER SHELL, $125. Call 877-7064. 21 10 15

GAS COOK stove, gas dryer, electric dryer. Call 451-2012. 21 10 15

APPROVED PLASTIC SEWER PIPE AND FITTINGS
COMPETITIVELY PRICED
BAKOS HARDWARE
8505 Collinsville Rd.
East St. Louis, IL
½ Mile West of Fairmount Race Track
344-4374

CHAIN LINK fencing, double dipped galvanized metal, expert erection. Free estimates. Reasonable prices. Call 877-4156 or 876-3670. 21 10 29

CLEARANCE SALE: New and used Hammond organs, all floor models must go. Prices drastically reduced, financing available. National Music, 2100 Cleveland. 21 9 17tf

SANDY'S DISCOUNT Wallpaper, 2501 Iowa. Call 452-3450. Paper in stock $1 per roll. Discount on all ordered paper. 21 11 30

PECAN BOOKCASE for sale. Call 877-0764 after 4 p.m. 21 10 12

BEAUTIFUL SILK flower arrangments for brides, bridesmaids and your complete wedding. Many designs, many flowers to choose from. Call Wanda, 876-5820. 21 10 15

GUNS 'N AMMO
COMPETITIVELY PRICED
BAKOS HARDWARE
8505 Collinsville Rd.
½ Mile West of Fairmount Race Track
344-4374

TWO NEW G78x14, 4-ply tires; two new G78x14 snow tires, $22 each. Call 876-2770. 21 10 12

SEVEN JALOUSIS windows, two inside doors. 2837 Grand. 21 10 12

NEED A Nice day out? Take a fall drive to Alton-Grafton, Ill. area and visit the 29 antique shops available for your shopping pleasure. All shops open Saturday and Sunday, 12-5 some open daily. 21 10 29

GOOD BRONZE table and six chairs, $75; hay rake plant stand, $20. Call 876-3880. 21 10 12

SEARS DEEP freeze, 22 cu. ft., $150; Westinghouse refrigerator, $75; Westinghouse gas washer, $40. All runs good. Call 877-7221. 21 10 12

PLATFORM ROCKER and ottoman, $20; living room, chair and extra velvet cover, $25; mixer with bowl, $8; four 14" mag wheels, $100; Vega matic, $3; toaster oven, $6; velvet picture, $5; large box of size 20½ ladies clothes, $5. Call 876-7937. 21 10 12

Browse-a-Bit BOOK & NEWS
NEW LOCATION
Across from "Madison County Federal" on Nameoki Road in Granite City
Mon.-Thurs. 9 to 8:30
Fri. 10 to 8, Sat. 10 to 6
Sun. 12:30 to 4
452-7564

All New! 1982 Astroscope Daily Forecast ... $2.95 each
Now IN! Dungeons & Dragons 1982 Dragon Calendar
Now Available — Dragon Magazine No. 52
Every Tuesday Evening $1.00 OFF NIGHT

DRY CLEANING special this week only. Any 10 short garments, $9.99, trousers, skirts, sweaters, sportcoats and etc., cleaned, pressed and sized. Suedes, furs, formals are not included. Zip linings and pleated garments extra. Holiday Cleaners one Hour. 9 Nameoki Village Shopping Center. Call 876-8367. 21 10 15

TWO STEEL belted radial white walls, size hr-15-78. Call 877-4408. 21 10 12

LUMBER, two pieces 2x8, sheets of stainless steel flower box stones, guttering. 2630 Edison Ave. 21 10 12

CAMPER SHELL, paneled and wired, $100. Call 877-1324. 21 10 15

TWO 80,000 BTU gas furnaces, like new. Call after 4 p.m. or weekends, 876-0600. 21 10 15

APPLES, Rome Beauty, Splendor, Winesap and some Red and Golden Delicious. Bring containers. Mestle-Murphy Orchard. Call 344-0657. 21 10 15

WRANGLER JEANS, like new, $7.50 pair, 30 waist. Call 931-3216 after 6. 21 10 12

CHRISTMAS TREES: Beat the rush. Beautiful snoflocked christmas trees decorated or do it yourself. See at 2158 Benton. 21 10 22

REFRIGERATOR, stove, couch, chairs, beds, many more. Call 876-0714. 21 10 12

Reinforcement Rods
ALL SIZES
12¢ Per Lb.
451-9560 or 876-6680

HIGH STANDARD Supermatic 12-ga. shotgun, 30" vent rib barrel, $175 or best offer. Call 452-6105. 21 10 12

PORTABLE TV: Two sets imperfect condition, 19" color, $125; also 12" black and white only $40. Call 876-9453. 21 10 12

USED FURNACE. Call 877-3328. 21 10 19

SPECIAL AT Ellie's: Only $10 for full set sculptured nails, now thru month of October. Call 797-6726. Open 5:30 p.m. daily, Saturday and Sunday, 12 noon. Call 797-6726, Ellie's. 21 10 29

48" SCREEN TV, new, retails $1,800, sell for $600; 10" radial saw. Call 452-7153. 1335 Edwardsville Rd. 21 10 23

BEGINNER CLASSES in floral design starting again Oct. 19. Learn to make beautiful arrangements the professional way Sign up now at the Gift Shop, 1229 Madison Ave. or call 876-5820 or 876-0279. 21 10 15

OUT OF SHAPE? Get back in shape by renewing your Spartan Health Club membership for $60 for one full year. If you're not a member call us for a free trial visit. Call 931-2500. 21 10 29

MOVING SALE, 2302 State St. Kenmore refrigerator, 15-1 cu. ft., $200; table and chairs, $20; metal clothes closet, $15; metal cabinet, $20. Not responsible for accidents. 21 10 12

ELECTRIC DRYER, electric stove, boys bike. Call 877-4534. 21 10 15

4x12 FLATBED TRAILER. Call 876-7032. 21 7 13tf

SPINET CONSOLE piano for sale. Wanted responsible party to take over spinet piano, easy terms. Can be seen locally. Write: Credit Manager, P.O. Box 207, Carlyle, Ill. 62231. 21 10 22

WOOD CLARINET, German made, good condition. Call 797-6422. 21 10 12

FALL SALE
ALL NEW LAWNMOWERS IN STOCK REDUCED FOR QUICK SALE . . . BIG SAVINGS ON SNOWBLOWERS AND KEROSENE HEATERS.
Madison Lawn Equipment
1425 Second St. Madison, Ill.
Phone 876-6661

CAN'T BUY? Why wait, rent to own, no credit hassle, all rent applied to ownership, 90 day payoff. Rent by phone: TVs, stereos (component and console), furniture (living, bedroom, dinettes), washers and dryers (regular and portable), refrigerators, microwaves, freezers, video recorders, air conditioners, vacuum sweepers, video movies (3 nites-$5), lamps. Our big new store, Bert's Sales and Rental, 1920 Delmar, behind Granite City Trust Bank. Call 877-7600. 21 10 12

CRUSHED VELVET couch and chair, couch tan with fold and brown flowers, chair and foot stool orange; also two red hanging lamps; also standing bird cage and accessories, all used short time, excellent condition, moving must sacrifice. Call 452-2460. 21 10 12

WELDING AND burning equipment. Call 877-4541. 21 10 15

CHAIN LINK FENCE
Complete line. Do it yourself or have us install it. Portable dog kennels. Clothesline posts. Flag posts.
SHRUBBERY GRAVEL
Rock, cement, sand, pre-mix material in sacks at yard or delivered by the torf. Driveway chat, too.
Butch's Material
1333 IOWA 877-1600

WHITE GOLD wedding ring set, $500; portable sewing machine; small accordian, motorcycle jacket, szie 42, $80. Call 931-2322. 21 10 15

COMMERCIAL WOOD barstools, chairs and tables. Finished and unfinished, factory seconds, overruns, 200 chairs at $14 each. Take Highway 111, one mile past 270, fork right to warehouse. Call 1-656-7731. 21 10 29

WEDDING INVITATIONS, 20 percent off at Sunnyside Up Gift Gallery, Crossroads Plaza, 876-2247. 21 1 29tf

VIDEO EQUIPMENT: Recorders, video disc., big, big screens, color cameras, blank tape ($13.50), movies (rent 3 days $5), video and audio furniture, RCA Selectivision, Kloss Novabeam, Sony, Panasonic, Magnavox, Curtis Mathes, Quasar, Atari and Odyssey TV games. See the latest and finest video, TV display in St. Louis area with sales people who know how it works and service after sale. Also visit our BBB: Bert's Bargain Basement, TV, stereos, appliances and many other items. Our big new store Bert's Sales and Rentals, 1920 Delmar, behind Granite City Trust Bank. Call 877-7600. 21 7 13tf

AAA CO. offers amazing one time offer. Magnificent new 1982 replacement windows for only $72.50 completely installed. Free storm doors per house with purchase of 10. First come, first serve, 100 percent financing available. Call Alton, Ill. collect, 618-463-6821, ask for Mr. Griffin. 21 10 19

BABY BED, dark pine, $40. Call 876-2678. 21 10 12

36" CAMPER SHELL for 8' bed, insulated with carpeting and bench, $65. Call 876-7247. 21 10 12

RV WINTERIZING ony $20. Roof coating 14 cents per sq. ft. minimum $25. Bob's RV Repair Service. Call 877-8032. 21 10 19

O'DELL IRON and METAL
100 State St., Madison
876-6680

SUNNYSIDE UP Gift Gallery now open in new location. Specializing in handmade gifts, wedding and party goods, craft supplies, jewelry and wood items and special orders. Something special especially for you, Crossroads Plaza, next to Hodge Agency. 21 10 9tf

FOAM PADDING is back at Earl's, variety of sizes, no price change at Earls. Downtown only, 19th and Cleveland. Call 452-8133. 21 7 24tf

MUSICAL KINDERGARTEN ages 4 to 6 enroll now. For details call National Music, 877-4650. 21 9 17tf

GUN CABINET, 6'x48" wide. Call 452-5519. 21 10 15

Rummage Sale 22

GARAGE SALE: 2250 Clinton. Tueday 13th and Wensday 14th, from 8:30-3. Garage springs, sunlamp, furniture, lot of misc. 22 10 12

EVERYTHING TO GO: Very reasonable. Monday 1-5. Inside. Tuesday 1-5. 2014 Beckwith Ave., Madison. 22 10 12

GARAGE SALE: Sat., Oct. 17, 9 a.m. to 3 p.m. Rain or shine. 2512 Pine. Tables, storm door, bicycles, lamps, nice clothing, coats, misc. 22 10 15

3-FAMILY RUMMAGE SALE: 2417 Sunbury. Tuesday, Wednesday, 9-3. Clothing all sizes, good jeans, clean shoes, small boys clothings, plants, curling irons, dishes, toys, little bit of everything. Not responsible for accidents. 22 10 12

BABY BED, highchair, clothes, cookie jars, salt and pepper shakers. Sandy's Saver, 1502 3rd St., Madison. 22 10 12

BIG YARD SALE: Oct. 15-16-17. 1617 2nd St., Madison. 22 10 15

YARD SALE: 3028 Edgewood. Tuesday, Oct. 13, Wednesday, Oct. 14 in case of rain it will be 14-15. Antique desk, set of dishes, toys, kids and adult clothes, paperback books, knick knacks, pocket items, decorative items and much more. 22 10 12

GARAGE SALE: Tuesday, Oct. 13, 9 to 5. Minolta 35mm camera like new, portable TV, some furniture, clothes, misc. Not responsible for accidents. 2348 O'Hare. 22 10 12

GARAGE SALE: Oct. 14-15, 8:30 to 4. 1601 Mitchell, GC of 203 behind Colonial Bakery. Boys, mens, womens and infants clothing, excellent condition, no clothing over $2, books, albums, toys, two chairs, lots of misc. Not responsible for accidents. 22 10 12

GARAGE SALE: 2633 Logan. Tuesday, Wednesday and Thursday, 9 to 6. Girls, ladies and mens clothing, toys, glassware, craft items, knick knacks, tools, tires, antique radio, clock and other items. 22 10 12

MOVING SALE: 929 Greenwood, Madison. Tuesday and Wednesday. Furniture, drapes and clothes, plus other misc. 22 10 12

RUMMAGE SALE: 636 Chouteau. Coats, clothing, baby clothes, shoes, weight set, bowling balls, toys. Thursday and Friday. 22 10 15

YARD SALE: 2227 Bryan. Thursday, Friday and Saturday, 10 to 5. 22 10 15

BASEMENT SALE: 2148 Benton. Wednesday and Thursday, 9-? Bicycle, humidifier, misc. Not responsible for accidents. 22 10 12

YARD SALE: '75 Austin, new 8-ton hydraulic jack, fishing tackle, lots of misc. Thursday and Friday, 15-16. 2424 Edwards. 22 10 15

GARAGE SALE: 3201 Edgewood. Oct. 15-16-17, 9 to 5. Wash tubs, water softner, baby clothes 0-24 months, large size ladies and mens clothes, something for everyone. Not responsible for accidents. 22 10 15

YARD SALE: 3011 Marshall. Tuesday, Wednesday and Thursday, 8:30-? Two families. Sewing machine cabinet, children, ladies and mens clothes, kitchen appliances, twin spread, curtains, dolls and misc. 22 10 12

4101 RODE: Rummage, clothes, household items. Thursday, Friday, Oct. 15-16, 10 a.m. till 4 p.m. 22 10 15

Bus. Opportunity 22A

Small Restaurant and Barbecue FOR RENT
All equipment furnished
GOOD OPPORTUNITY FOR SOMEONE
O'DELL IRON AND METAL
876-6680

Misc. Wanted 23

WANTED: Used furniture and antiques. The Finishers, 2000 Edwardsville Rd. Call 876-2012. 23 9 2tf

WANTED: Washers and dryers, not working. Call 931-3450. 23 2 25tf

WANTED: Used furniture and appliances. No junk please. 1335 Edwardsville Rd. Call 452-7153. 23 1 4 82tf

FREE PICKUP on all appliances. Working or not. Call 451-2784. 23 10 19

BUYING Silver and Gold Rings and Things
Crews Liquor
2600 Madison Ave. 876-7032

ANTIQUES WANTED: Furniture, glassware, clocks, graniteware, anything old. Call 876-0720. 23 12 31

SEWER TAP-ON, hauling, license, insured and bonded. Call 931-3506 or 877-1651. 23 10 26

WANTED: Two shares of Paddlers stock. Call 797-6722. 23 10 12

WANTED TO BUY: Refrigerators, good stoves, washers and dryers, also some microwave ovens. Call 451-2784. 23 10 19

FREE PICKUP on all appliances. Working or not. Call 451-2784. 23 10 22

WANTED: One share of Paddler stock. Call 797-6722. 23 10 12

Help Wanted 24

PROOFREADER: In word processing dept., must be able to type 60 wpm, $850, fee paid. Granite City Employment Agency, 2023 Edison. Call 877-4640. 24 10 15

MODERN WOODMEN of America Fraternal Life Insurance. You have the ability, we have the opportunity. Let's talk, this is a permanent dignified sales position with a 99 year old highly respected organization, extensive 24 month training program with income to $1,500 per month while training. Outstanding benefits fully paid. We seek only those who are career minded and are willing to work hard to achieve great success. If you feel you can meet our high standards call Mr. Bower in Belleville at 1-234-4682 between 9 a.m. and noon. 24 10 15

WANTED BARTENDER for "members only club." To be open evenings, union scale, personal interviews. Send application to: P.O. Box 10 c-o Press-Record, Granite City 62040. 24 10 12

EXPERIENCED PRINTER for 360 AB Dick press. Call 451-1541. 24 10 15

INVENTORY CLERK
Must be able to balance own work and accurately use a 10-key adding machine. Good telephone personality and the ability to deal with people. Paid parking, good benefits, salary open. Call Viky for an appointment at 314-241-0622.
EDISON PIPE & TUBING, Inc.
721 Olive, St. Louis, Mo. 63101
An Equal Opportunity Employer M/F

LONG JOHN Silver's now hiring manager trainees. Long John Silver's is looking for self motivating individuals with experience in restaurant management. Competitive salary, 40 hour week, paid insurance. Ability to relocate in central Illinois after initial training may be necessary. Apply in person Saturday Oct. 26, between 10 a.m. and 1 p.m. at our Granite City location. 3717 Nameoki Rd. EOE. 24 10 12

ELECTRICAL WORK done, no job too small. For free estimates call 877-5175. 24 10 26

CLERK: Will train 50 wpm typist to operate CRT, $625, fee paid. Granite City Employment Agency, 2023 Edison. Call 877-4640. 24 10 15

ANSWER PHONES, type records. Progressive Personnel, 411 N. 7th, Ambassador Bldg., Room 1201. Call 1-314-241-0820. 24 10 15

Southwestern Illinois Area
Agency on Aging
Announces the Following
Employment Openings

CHIEF PLANNER

Senior level position with major responsibility for the development and implementation of the Area Agency's planning process. Successful applicant should have a undergraduate degree from a four (4) year college/university, with major course work in directly related field, plus five (5) years of directly related professional experience. Salary Range: $14,500-$17,500 depending on education and experience.

PROGRAM MANAGER

Middle level supervisory position with major responsibility for directing staff in the carrying out of the Area Agency's Area Plan goals and objectives. Also has primary responsibility for the coordination of the Area Agency's programs and service with other Community senior service providers. Successful applicant should have a undergraduate degree from a four (4) year college/university, with major course work in social service area, plus five (5) years of supervisory experience in related area. Salary Range: $14,500.

SENIOR SERVICE LIAISON

Under the supervision of the Program Manager, the Liaison has primary responsibility for needs assessment, program development and evaluation and generating community awareness to the needs of older persons. The Liaison must also promote the maximum collocation and coordination of services for older persons. Successful applicants should have the ability to work with older persons, an undergraduate degree with major course work in Gerontology or Social Service, plus two (2) years experience in related field. Salary: $12,500.

LONG TERM CARE COORDINATOR

The L.T.C. Coordinator is responsible for assessing and managing a caseload of approximately 250 cases, consisting of Seniors receiving or eligible to receive home care services. The Coordinator is also responsible for preparing requests as requested and for linking needy seniors with in-home services when Agency resources are exhausted. Successful applicants should have an undergraduate degree with course work in related field, plus two (2) years experience in client assessments and casework. Demonstrated ability to work with older persons is necessary. Salary: $11,500 to $13,500 depending on education and experience.

INFORMATION AND REFERRAL SECRETARY

This position is responsible for the development and maintenance of the Agency's comprehensive, current inventory of opportunities and services available to older persons in the planning and service area. This position coordinates information and referral activities of the Agency with local senior citizens groups as well as other social service agencies who maintain Information and Referral capabilities. Successful applicants must have the ability to type sixty w.p.m. and the ability to work with older persons. Good verbal and written communication skills are required. Shorthand skills at 65 w.p.m. Salary: $10,500.

Interested applicants should forward their resumes to:
Ms. Rita Everett
Southwestern Illinois Area Agency on Aging
8787 State Street, Suite 200
East St. Louis, IL 62203
The deadline for applying is
October 14, 1981
at 5:00 P.M.

Help Wanted 24

AUTO BODY MAN
JOURNEYMAN ONLY
NEED APPLY...
• HOUR RATE
• UNION BENEFITS
SNELSON AUTO BODY
1822 GRAND
GRANITE CITY, IL

ABLE BEGINNERS: Office ability required. Progressive Personnel, 411 N. 7th, Ambassador Bldg., Room 1201. Call 1-314-241-0820. 24 10 15

WANTED: Mature, responsible woman to live in with elderly lady, more for home than wages. Must be willing to do housework and cooking. Call 877-4261. 24 10 15

RECEPTIONIST TYPIST: Professional office needs energetic part time worker. Must be outgoing, have minimal tying and front desk ability. Call after 1 p.m. 931-377. 24 10 15

Tool Room Machinists
To do close tolerance work. Minimum 8-10 years experience.
National Tool & Machine Co., Inc.
E. St. Louis, 271-6445

INDUSTRIAL NURSE: Days Monday thru Friday, RN or LPN, $14,000, fee paid. Granite City Employment Agency, 2023 Edison. Call 877-4640. 24 10 15

DICTAPHONE SECRETARY, fee paid, $10,800. Progressive Personnel, 411 N. 7th, Ambassador Bldg., Room 1201. Call 1-314-241-0820. 24 10 15

PART TIME Graphic Arts or layout person for magazine. Call 451-1541. 24 10 15

PART TIME help in physicians office. No experience necessary, no age limit. Send photo and resume to Box 7, c-o Press-Record. 24 10 12

Newsboys or Girls
Neighborhood Routes
Apply
Granite City News
1830 (Rear) State St. or
Call 876-6050
Mon., Thurs. or Sat.

SHIPPING SUPERVISOR wanted for Metro East steel processing plant. Must be neat and able to do detail and quality control work. Previous shipping experience necessary. Send resume and salary history to Box 9, c-o Press-Record. 24 10 12

SECRETARY: Minimum three years experience plus good shorthand, $800-$1,000, fee paid. Granite City Employment Agency, 2023 Edison. Call 877-4640. 24 10 15

I NEED help, start tomorrow earning up to $7 per hour. Call 1-235-7875 or 1-476-1497. 24 11 12

MEDICAL SECRETARY receptionist, experience preferred, full to part time. Send resume to Box 4, c-o Press-Record. 24 10 15

WANTED A person who can occasionally play the organ in a small local church. Call 931-6729. 24 10 15

SECRETARY Dictaphone or light shorthand, $800-$900, fee paid. Granite City Employment Agency, 2023 Edison. Call 877-4640. 24 10 15

MATURE TELEPHONE SOLICITORS
Full and part time. Hourly wage plus bonus. Good position for RIGHT person. Call between noon and 4 P.M. 876-1588 or 876-0527.

RECEPTIONIST NEEDED for physicians office. Send resume to Box 68, c-o Press-Record. 24 6 8tf

RECEPTIONIST: Some typing. Progressive Personnel, 411 N. 7th, Ambassador Bldg., Room 1201. Call 1-314-241-0820. 24 10 15

MATURE WOMAN able to babysit small child in my home. Vicinity St. Elizabeth School. Weekdays 7:30 a.m.-4 p.m. References required. Send information to Box 8, c-o Press-Record. 24 10 12

REGISTERED BEAUTY operator wanted. Call 931-6237. 24 10 8tf

SECRETARY: Some legal experience, $850-$900, fee paid. Granite City Employment Agency, 2023 Edison. Call 877-4640. 24 10 15

DATA ENTRY: Experience Inferex or Intrex, second shift, $750, fee paid. Granite City Employment Agency, 2023 Edison. Call 877-4640. 24 10 15

I NEED help. Start tomorrow earning up to $7 per hour. Call 1-235-7875 or 1-476-1497. 24 11 12

DAY AND night positions available. Inquire within. No phone calls please. MacDonald's Restaurant. 24 10 19

RETIRED PERSON for laundry attendant, evenings. Call 876-9570. 24 10 15

COMPUTER OPERATOR: Experience on 370 or larger in OS or DOS, $855-$950, fee paid. Granite City Employment Agency, 2023 Edison. Call 877-4640. 24 10 15

LPN FOR physicians office. Send resume to Box 6 c-o Press-Record. 24 10 19

RN AND LPN for part time, private duty and staffing. Vaugh Professional Health Care Services. Call 451-7731. 24 10 19

CLERK: Payroll experience with some college level accounting, $650-$700, fee paid. Granite City Employment Agency, 2023 Edison. Call 877-4640. 24 10 15

RECEPTIONIST FOR physicians office, medical terminology and transcription skills necessary. Reply to Box 3 c-o Press-REcord. 24 10 12

TAKING APPLICATIONS for cooks and waitresses. Apply in person only. Hwy. 203, E. St. Louis, Gateway Truck Stop. 24 10 12

SECRETARY: Beginner with good steno skills, $700-$750, fee paid. Granite City Employment Agency, 2023 Edison. Call 877-4640. 24 10 15

Employment Wanted 25

HAULING: Odd jobs, basement cleaned. Call 876-1620, 877-4508 or 876-8469. 25 10 15

DIRT, excellent top soil and fill, delivered. Call 931-0954. 25 10 29

NEED WALLPAPER hung? Call 452-1678. 25 10 19

EXPERIENCED MOTHER will babysit on a weekly basis, dependable care. Call 877-7183. 25 10 15

CARPENTER AND Repairs: Roofing, guttering, tuckpointing, painting. Fully insured. Free estimates. Call 877-7213. 25 10 29

LUCKY'S TREE Service: Topping and removal, dead wooding. Free estimates, fully insured. Call 877-7213. 25 10 29

CARL'S HAULING: Trash and brush, basements cleaned, yard work. Call 877-7098. 25 10 29

LICENSED CHILD care. Call 931-5931. 25 11 12

LIGHT HAULING and moving done. Reasonable rates. Ask for Rich, 797-6181 or Lloyd, 797-6037. 25 10 19

ALTERATIONS AND sewing. Call 877-4742. 25 10 30

JET MAINTENANCE Service: Concrete driveways, tuckpointing, plumbing and electrical. Call 876-0992, 876-5432. 25 10 9

SHRUBS, EVERGREENS, small trees removed or planted. Ornamental rock or bark laid. Call 877-0271. 25 10 19

WILL BABYSIT, clean house, have references, must supply transportation. Call Lisa at 451-0204 after 4 p.m. 25 10 12

PLUMBING AND home repair. All kinds. Call Bob, 931-0795. 25 11 2

WILL DO hauling, buildings torn down, odd jobs. Call Bob, 877-4686. 25 10 22

ELECTRICAL WORK of all kinds. Free estimates. Call Tom Smith, 931-5418. 25 10 15

SEWER TAP-ON, hauling, license, insured and bonded. Call 931-3506 or 877-1651. 25 11 5

BILL'S HOME Improvement and Repair. No job too small. Free estimates. Call 877-3186. 25 11 5

HOME REPAIR: All types. Call Lee, 931-0467. 25 11 5

HUBERT'S CONCRETE work, sidewalks, basement, patios and block porches and driveways. Call 876-2749. 25 10 22

HOUSE PAINTING: Exterior and interior. Old peeling paint removed. Brush or roller. Quality work. Free estimate. Call 876-8964. 25 10 22

LAWN MOWING, basement and garage cleaning. Call 876-0714. 25 10 12

PAINTING: Exterior and interior, $25 per room, exterior reasonable hourly wage. Work guaranteed. Call 876-5421. 25 10 15

HAULING AND ODD JOBS
Laid off, out of work and unemployment. Family man must have any hauling or odd jobs. Most full loads $20 or under. Furniture moved, tree limbs removed, trash, roofing, wood, asphalt, any appliances removed, garage or basement cleaned out. Small buildings torn down, janitor service day or night. Gutters cleaned, leaf raking, painting, house winterizing, put up your storm windows. Cheap, experienced. Free estimates. Special rates for elderly. Call Granite City 797-6155 or Pontoon 931-2141.

JONE'S HAULING: Jobless, out of work nothing to do, experienced, service 7 days a week, special rates for elderly, hauling or odd jobs, furniture moved, basements and garages cleaned out, tree limbs, trash or any hauling: Serving this area for five years. Free estimates. Call 876-4116. 25 10 15

HAULING AND odd jobs. Laid off, out of work and unemployment. Family man must have any hauling or odd jobs, most full loads $20 or under. Furniture moved, tree limbs removed, trash, roofing, wood, asphalt, any appliances removed, garage or basements cleaned out. Small buildings torn down, janitor service day or night. Gutters cleaned, leaf raking, painting, house winterizing, put up your storm windows. Cheap, experienced. Free estimates. Special rates for elderly. Call Granite City number 797-1968 or Pontoon 931-2141. 25 10 26

WILL BABYSIT, weekdays. Call 877-5242. 25 10 12

ROOFING: All types gutter service. Painting: interior and exterior. Free estimates. Call 452-2458. 25 10 29

TREE WORK: Topping, removal, shrubbery trimmed, removed, replaced. Insured. Free estimates. Call Lee for quick service, 876-3441. 25 11 5

PAUL'S REPAIR: Heating, refrigeration, dishwashers, washers, dryers, ranges, garbage disposals, motors. Call 876-1246. 25 11 2

VETERAN 22 needs work: Experience in carpentry, roofing and cleaning, fast learner if shown. Ask for T. G. 451-1340. Will travel. 25 10 19

TRASH HAULING of any kind. Call 876-6957. 25 11 30

SMALL ENGINE repair. Fast service. 2904 Buxton. Call 876-1231. 25 10 22

SEWERS INSTALLED: Free estimate. Call 931-0204. 25 10 22

WALLPAPER HANGING, paneling, painting, drop ceiling installed, roofing, garage doors hung. Call 931-0204. 25 10 22

ELECTRICIAN LICENSED: No job too small. Call 877-6314, ask for Bill. 25 10 30

LLOYD'S HAULING: Dirt, sand, rock for driveways, sewers, etc. Call 877-6754. 25 10 30

ANY AND all types of house cleaning or office. Call 931-1030 or 797-0126. 25 10 12

HOLT & SONS Tree Service: Trimming, topping, removal. Also shrubbery work. Insured. Free estimates. Call 876-6957. 25 11 30

HAULING, basements cleaned, no job too big. Washers, stoves and refrigerators, etc. Call anytime, 876-3608. 25 10 15

ROOFING, SIDING, remodeling, soffitt and guttering, etc. Will do anything to winterize your home. Almost never under bidded. Guaranteed good work. 24 hour maintenance work. Call Gary at 452-304 after 5 p.m. Senior citizen discount. 25 10 12

HUBERT'S PAINTING: Exterior and interior, reasonable rates. No job is too big or too small. Call 876-2749. 25 10 22

PLUMBING AND home repairs, toilets fixed or replaced, faucets repaired, water lines replaced. Call 877-8844. 25 10 22

UPHOLSTERY AND repair work, large selection of materials. Free estimate. 25 percent discount till Xmas. Call 877-8844. 25 10 22

JOE'S PAINTING Service: Exterior and interior, roller, brush and spray. Quality work. Free estimates. Call 876-8074. 25 10 15

DO YOU Have an opening for an advertising coordinator or girl Friday? I have experience in advertising and diversified duties in newspaper and radio and office work. Please call 877-1465. 25 10 15

HAULING ANYTHING: Limbs, trash, etc. No job too small. Call anytime of day. Free estimates. Call 876-8074. 25 10 15

MOBILE HOME repairs and roof coating. Coating $90 any single wide, $175 any double wide. Guaranteed, same day service. Call 877-7683. Lefty's Mobile Home Service. 25 10 15

CARPET CLEANING. Priced reasonably. Free estimates. Call 452-2336 after 4:30 p.m. 25 10 29

Personals 26

IS DRINKING causing you a problem? AA can help. Call 876-8467. 26 2 25 82

OVEREATERS ANONYMOUS it works, try it. Call 876-8467. 26 12 14

LADIES: Lose weight the nutritional way. Classes start this month. Feel good and look good. Call 877-2163. 26 10 12

K.B. Happy 29th again. Love D.M. 26 10 12

Church Bazaar & Bake Sale
NEW & USED ITEMS
THURS.-FRI.-SAT.
OCT. 15, 16, 17
THURS.-FRI. 9 A.M. 'til 4 P.M.
SATURDAY 9 A.M. 'til Noon
Thurs. — Ham & Beans
Fri. — Sloppy Joes
GLENVIEW ASSEMBLY OF GOD
Wilson & Maryville Rd.

Business Cards 27

ED's HEATING and AIR CONDITIONING
Repair Service and Installation
"MASTER CARD" "VISA" and FINANCING AVAILABLE
877-2181

KATHY'S KREATIONS: Silk flowers, all occasions, specialty weddings. Call 876-7138. 27 11 5

Extra-Care Carpet Cleaning At a Sensible Price.
Call 876-7860
ServiceMASTER
Commercial & Residential
"The Cleaning People Who Care"
VISA
master charge

MOBILE HOME repairs and roof coating, coating, $90 any single wide, $175 any double wide. Guaranteed. Same day service, call 877-7683, Lefty's Mobile Home Service. 5 10 15

G&L ASPHALT
• Driveways
• Parking Lots
Residential : Commercial
HAULING
• ROCK • CHAT
• SLAG • SAND
FREE ESTIMATES
CALL DAY OR EVENINGS
877-3702

PAINTING: Exterior and interior. Now's the time. Don't put off that painting and scraping while the time is right. Call All Seasons and let us give you experienced painters and reasonable rates. Full estimates. Call 876-5421. 27 10 15

G&L MAINTENANCE SERVICE
877-3702
Professional Workmanship at Reasonable Rates
REMODELING • REPAIR • ROOM ADDITIONS
• SIDING • PLUMBING • ROOFING
• SOFFIT • ELECTRICAL • PANELING
• FASCIA • DRYWALL • CEILING
• GUTTERING • WALLPAPER • PAINTING
CALL DAY OR EVENINGS FOR FREE ESTIMATES
RESIDENTIAL : COMMERCIAL
801 MADISON AVENUE

LOST SEPT. 25, blonde female Cocker Spaniel with tan collar in vicinity of East 27th St. Reward. Call 877-8468. 28 10 12

FOUND: Sunday, Oct. 4, small tan Chihuahua. Call 876-7736. 28 10 15

DYNO COMMERCIAL CLEANING
EXPERIENCED, RELIABLE
OFFICES, BANKS, WINDOW WASHING
NO JOB TOO SMALL
COMPLETE SERVICE
For Information
Call 931-1287

BARNEY BROWN'S Insured. Tree Service: Trees and shrubbery trimmed or removed. Shrubbery sprayed. Free estimates. Call 345-1948. 27 10 19

Happy Day CHILD CARE CENTER
877-0888

OIL CHANGES to valve jobs, transmission switching, rebuilt transmissions available. Head reconditioning. Day or evening hours available. Monday thru Saturday, call 876-4499. 27 10 15

SEWER SERVICE, professional installation at affordable prices. Rock hauled or dirt removed. Free estimates. Call 931-1647, 797-6036. 27 10 26

CARPET INSTALLER, has carpet left from jobs, many styles and colors, $2 a yard and up. Call 451-1586, Gary. 27 10 12

H&H HAULING
SNOW REMOVAL
TREE SERVICE
SEWER TAP-ONS
BACKHOE SERVICE
FREE ESTIMATES
Call Any Time
876-8686

REFRIGERATION SERVICE: Repairs and sales. All work guaranteed. Call 876-1860. 27 10 26

JOHN'S PLUMBING: Rodding, sewer, drain cleaning and general maintenance. Call 876-0912. 27 10 29

LICENSED, EXPERIENCED, loving child care, weekdays near Maryville School. Call 931-6972. 27 10 15

ED'S WELDING: Will travel. ARC gas welding. Call 931-3743. 27 10 22

GENE'S AUTO BODY
4055 Pontoon Road
Phone 797-0694

JET MAINTENANCE Service: Concrete driveways, tuckpointing, plumbing and electrical. Call 876-0992, 876-5432. 27 10 19

MUSIC: Weddings, anniversaries, night clubs. Call 877-1767. 27 11 12

DAN'S GARAGE Door Service: Repair service and sales, spring and cable service. Call 462-5958. 27 11 5

SPECIAL ON GAS and OIL FURNACE CLEANING
(Residential Only)
HOWARD'S HEATING
Open 24 Hrs. for Repair
876-5411 or 931-3569

SEWER LINES installed and repaired or dug and you install. Call 877-6754. 27 10 30

CLEAN SWEEP Chimney Service. Quality service, free estimates. Discount to senior citizens. Call 877-0017 or 397-3504. 27 10 12

HOWARD'S HOME IMPROVEMENT
• RESIDENTIAL • COMMERCIAL
New Construction and Remodeling, Paneling, Ceilings, Carpeting, Soffit, Siding, Roofs
F.H.A.
BANK FINANCING AVAILABLE
931-2198 or 877-2001

WASHER OR dryer need repair? Call Jiffy Service, 876-8278. We guarantee our work. 27 10 15

SEWING MACHINES repaired, all makes. 24-hour service on most repairs. Granite City Sewing Center, Bellemore Village. Call 876-0151. 27 5 21tf

SIDING AND ROOFS
FREE ESTIMATES
ABERT
Siding & Modernizing
Company—Bethalto
Call Collect
(618) 259-0900

AUTO LICENSE Service. Judd, 2776 Madison Ave. 27 12 28tf

WALLPAPERING. Free estimates. Call 797-0593. 27 10 26

AVERAGE LIVING room, dining room and hall cleaned, $34.95. Superior Cleaning Service. Call 931-0498. 27 10 19

CLEAN SWEEP Chimney Service. Quality service, free estimates. Discount to senior citizens. Call 877-0017 or 397-3504. 27 10 12

CALL GFA for your fencing needs. We install or repair all types of fences. Call 797-1793 or 451-9434. 27 11 2

SIDING and REMODELING

• CARPORTS • ROOFING • PAINTING
• PLUMBING • CONCRETE WORK
• BRICK WORK • ALUMINUM SIDING
• KITCHENS • BATHS • PANELING
WINDOW REPLACEMENTS
FREE ESTIMATES
FINANCING AVAILABLE
CALL
452-2665
L.V.K. CONTRACTORS, INC. 1835 Delmar Granite City

CATERING BY Valencia and Zarlingo, excellent food service and prices for all occasions. Call 877-3184 or 451-9893. 27 10 19

Lost and Found 28

BLACK AND tan Doberman, male, blind in one eye. Reward. Call 877-2373. 28 10 15

LOST: Scottish Terrier, male, black, four years old, answers to name Kimbo, needs medication, shots and help. $50 reward. Please call 797-6478.

Pets 29

PAIR WALKER Coon dogs, nine months old, ready to start training, $100. Call 877-3661. 29 10 15

TOY CHIHUAHUA puppies, cheap. 4025 Division St., Pontoon Beach. 29 10 12

AKC DOBERMAN, black and rust, female, all shots and wormed, nine weeks old, $100. Call 797-0618. 29 10 12

FREE KITTENS. Call 452-7173. 29 10 15

LOOKING FOR a certain puppy? Please call Edwardsville Kennel Club for assistance in locating a reputable breeder. Call 1-656-0401, 1-259-1012, 931-4205. 29 10 12

FREE: Need a good home for 3-month old female kitten, cute and cuddly, loves kids. Call 931-0113 after 5. 29 10 12

FREE: Good home for a 3½-month beautiful all white male kitten, good with children. Call after 5:30, 877-4070. 29 10 12

PRESS-RECORD ADS GET RESULTS

Events and Notices 30

PUBLIC AUCTION OF REAL ESTATE AND PERSONAL PROPERTY
FOR
MR. AND MRS. PAUL HOLCMANN
SORENTO, ILLINOIS
Sorento-New Douglas Road 1½ miles SW Sorento or 5 miles east of New Douglas
SUNDAY, OCTOBER 18, 1981
BEGINNING AT 12:00 NOON
TRACT I: Five acres with new house, 1,900 sq. ft., two baths, fireplace, 2-car garage, new frame barn. Frontage on Sorento-New Douglas Road.
TRACT II: 2.83 acres with 20x26 finished building, approximately 170 ft. of frontage on Sorento-New Douglas Road.
TRACT III: 12.17 acres rolling land with good building sites, lots of trees.
Acreage to be offered separately and as one tract.
TERMS: 20% cash on day of sale, balance on receipt of deed and abstract of title or title insurance.
FOR INSPECTION CALL: Shank Real Estate, Greenville, Ill., 664-2366 or Paul Holcmann, Sorento, Ill., 217-272-4136.
PERSONAL PROPERTY
VAN: 1978 Chevy 6 cyl., standard shift, 26,000 miles.
MOTORCYCLE: Kawasaki Model 400, 3,800 miles.
LOTS OF TOOLS AND MISCELLANEOUS ITEMS INCLUDING: Stainless steam cabinet, like new; SS restaurant gas range; SS milk dispenser; banging gas heaters, 125,000 BTU.
ALSO LOTS OF NEW MERCHANDISE
AUCTIONEERS
J. C. Shank & Sons
Greenville, Illinois
618-664-2366

DON'T FORGET Spartan members you can renew your membership for $60 per year which includes free steam sauna, diets, tennis, jogging, track and Aerobic dance. Try our new Racquetball courts for only $2.50 per hour prime time. The best cardio vascular exercise equipment that money can buy with private and separate facilities for ladies and men. Open seven days a week. If you're not a member stop by and see why Spartan is No. 1 in Granite and the most popular club in the St. Louis area, or call us for a free trial visit, 931-2500. 30 10 29

COMPLETE AUCTION Service, sales conducted on your business or residential premises. Call for low rates anytime. Reszler Auction Service, 10549 Spring Garden, St. Louis. Call 1-314-867-3651. Same address and phone for 20 years. 30 10 15

ON NOV. 11, 1981 at 1:15 p.m., the Board of Appeals will meet at City Hall, 2000 Edison Avenue, Granite City, Ill. to consider the petition for the variation in the zoning laws to allow construction of 24'x34' garage less than 2' from side property line on property at 2415 Granite City, Ill. Dated this 9th day of October, 1981. John Koester. 30 10 12

TRIPLE LODGE No. 835 A.F. & A.M.
WEDNESDAY, OCT. 14
SPECIAL MEETING
M.M. DEGREE
MISSOURI LODGE
AMERICAN 347
7:00 P.M.
Visiting Master Masons Welcome
Hiram Ables, W.M.

Cards of Thanks 31

THE FAMILY of LLOYD B. PATTON wish to express our heartfelt thanks and appreciation to all our friends, neighbors and relatives for their many prayers, flowers, food and memorials. A special thanks to Dr. Blankenship and to Rev. Henry Crippen for the memorial service and comforting words expressed to our family. — Greatly missed by Wife, Children, Grandchildren and Great-Grandchildren. 31 10 12

WANT ADS GET RESULTS

Cards of Thanks 31

WE WISH to express our sincere gratitude to our friends and relatives for their kind expressions of sympathy and beautiful floral offerings in the loss of our beloved son and grandson, MARK CHRISTOPHER MOERLIEN JR. Special thanks to Mercer Funeral Home, Rev. Harold D. Garret, and organist Nancy Webb. — Mr. and Mrs. Mark C. Moerlien Sr., Mrs. Katheryn Minner, Mr. and Mr.s Norman E. Moerlien. 31 10 12

Memoriams 32

IN LOVING memory of my husband HARRY HOLT who passed away Oct. 13, 1976. Dear darling husband, it has been so long since God called you away, but memories of you will never fade away. The flowers on your grave may wither away, but the love I have in my heart will always stay. I will try to be humble and content like the Apostle Paul and one of these days receive the blessings that haven has sent. — Sadly missed by wife Nettie and Family. 32 10 12

IN LOVING memory of my mother MRS. ELLA M. RANKIN, Oct. 6, 1980. Lovingly remembered and sadly missed. — Jackie. 32 10 12

Public Notices 33

"BIDNOTICE"

Sealed bids will be received at Nameoki Township Office, 4250 Highway 162, Granite City, Illinois, 62040 on the Construction of Sidewalks on Maryville Road and Stratford Lane, Nameoki Township. Specifications for said construction can be picked-up at the Township Office 8:30 A.M. to 4:00 P.M., Monday thru Friday, now thru October 21st.

Bids are to be sealed, plainly marked on the outside of the envelope, "BID ON SIDEWALK", and addressed to Nameoki Township, 4250 Highway 162, Granite City, IL. Bids must be in the office of Nameoki Township not later than 4:00 P.M., Friday, October 23, 1981. Bids not properly marked and bids received late will be returned to the bidder.

Nameoki Township reserves the right to accept or reject any or all bids or parts thereof.

Lee Ridgeway
Town Clerk

No. 54 33 10 8 12 15 19

Public Notices 33

CLAIM NOTICE
State of Illinois
In The Circuit Court,
Of The
Third Judicial Circuit
Madison County,
Probate Division

IN THE MATTER OF THE ESTATE OF GEORGE SCHNYDER, DECEASED.
No. 81-P-821

Notice is given of the death of the above.

Date Letters Were Issued: October 7, 1981.

Executor: Richard O. Schnyder and Joyce Lee Hammac, Co-Executors.

Attorney: Leo H. Konzen, P.O. Box 735, Granite City, IL 62040.

Claims against the estate may be filed in the office of the Circuit Court, Probate Division, County Courthouse in Edwardsville, Illinois, within 6 months from date of issuance of letters; and any claim not so filed is barred as to the estate inventoried within that period. Also, copies of claims must be mailed or delivered to the executor and to the attorney.

No. 67 33 10 12 19 26

MADISON COUNTY ZONING ORDINANCE BOARD OF APPEALS NOTICE OF PUBLIC HEARING

Notice is hereby given that the above named Board of Appeals, established under the terms of the Madison County Zoning Ordinance, will hold a Public Hearing on the 26th day of October, 1981, at the time and place as noted below for the purpose of hearing testimony for and-or against the following proposed change in the above named Ordinance.

At 9:35 A.M. on the petition of James F. Evans, Owner of Record, and Occupant of mobile home, requesting a Special Use Permit as per Article II Section 205.0 and 205.7 Subsection 205.10 of the Madison County Zoning Ordinance-1975 in order to place a mobile home on this property for five years. This is located in an R-4 Single Family Residence District in Nameoki Township. This is located on Hilldebrand in Cloverleaf Addition.

Lots 36 and 37 in Block 8 in Cloverleaf Addition to Madison, as the same appears on plat thereof recorded in the Recorders Office of Madison County, Illinois, in Plat Book 7 Page 29; Situate in Nameoki Township, Madison County, Illinois.

The Hearing will be held at the above described site.

MADISON COUNTY ZONING BOARD OF APPEALS
PER ROY H. FRUIT, CHAIRMAN

No. 64 33 10 12

MADISON COUNTY ZONING ORDINANCE BOARD OF APPEALS NOTICE OF PUBLIC HEARING

Notice is hereby given that the above named Board of Appeals, established under the terms of the Madison County Zoning Ordinance, will hold a Public Hearing on the 26th day of October, 1981, at the time and place as noted below for the purpose of hearing testimony for and-or against the following proposed change in the above named Ordinance.

At 9:00 A.M. on the petition of Nick D. Vasiloff, Attorney for the Owners of Record, and Charles L. Wise and-or Francis L. Wise, Purchasers and Occupants of mobile home, requesting a Special Use Permit as per Article II Section 205.0 and 205.7 Subsection 205.10 and Article II Section 218.0 of the Madison County Zoning Ordinance-1975 in order to place a single wide mobile home on this land located in a flood hazard area. Also, a Special Use Permit and a Variance to construct a double car garage in the flood area. This is located in an R-3 One Family Residence District in Nameoki Township. This is located along Lake Drive about 700 feet North of SAR No. 35.

Lot number three (3) in Sunny Acres, a subdivision in the Northwest Quarter of Section 14 Township 3 North Range 9 West of the Third Principal Meridian, as shown on the plat thereof recorded in the Recorders Office of Madison County, Illinois, in Plat Book 23 page 179, Nameoki Township, Madison County, Illinois.

The Hearing will be held at the above described site.

MADISON COUNTY ZONING BOARD OF APPEALS
PER ROY H. FRUIT, CHAIRMAN

No. 65 33 10 12

NON-PARTISAN ELECTION NOTICE

NOTICE IS HEREBY GIVEN, THAT ON NOVEMBER 3, 1981, AT THE FOLLOWING REGULARLY ESTABLISHED POLLING PLACES:

PRECINCT — POLLING PLACE

HELVETIA 1—St. Paul's Catholic School, Main & Olive Streets, Highland
HELVETIA 2—St. Paul's Catholic School, Main & Olive Streets, Highland
HELVETIA 3—Weinheimer Building Offices, 1100 Main St., Highland
HELVETIA 4—American Legion Home, Route 160, Highland
HELVETIA 5—Evangelical United Church of Christ (Next to Main entrance) 2406 Poplar Highland, IL
SALINE 1—Genteman Chevrolet, Junction Rts. 40 . . 143, Highland
SALINE 2—Evangelical United Church of Christ Hall, Grantfork
SALINE 3—Genteman Chevrolet, Junction Rts. 40 . . 143, Highland
LEEF 1—Fire House Meeting Room, Grantfork
NEW DOUGLAS 1—Township Hall, New Douglas
ST. JACOB 1—Community Building, St. Jacob
MARINE 1—American Legion Hall, Marine
ALHAMBRA 1—A.T.A. Hall, College St., Alhambra
OLIVE 1—Town Hall, Livingston
OLIVE 2—Village Hall, Williamson
JARVIS 1—City Hall, 116 E. Market, Troy
JARVIS 2—American Legion Hall, 103 N. Main, Troy
JARVIS 3—Methodist Church, 114 So. Main, Educational Building, Troy
JARVIS 4—St. Jerome's Hall, 107 Wayland Avenue, (Behind the rectory) Troy
PIN OAK 1—Pin Oak Township Senior Citizens Center, (Back of Ackerman's Restaurant) R.R. #3, Edwardsville
HAMEL 1—Hamel Community Building, Hamel
OMPHGHENT 1—City Hall, Council Room, Worden
OMPHGHENT 2—Firemen's Hall, Prairietown
COLLINSVILLE 1—Knights of Columbus Hall, 526 Vandalia, Collinsville
COLLINSVILLE 2—Catholic Community Center, 313 Vandalia, Collinsville
COLLINSVILLE 3—Unit 10 Administration Bldg., 201 W. Clay St. Collinsville
COLLINSVILLE 4—Collinsville Tepee, 720 W. Main, Collinsville
COLLINSVILLE 5—Dalton Auto Body, 406 St. Louis Road, Collinsville
COLLINSVILLE 6—Collinsville Tepee, 720 W. Main, Collinsville
COLLINSVILLE 7—Collinsville Fire Dept., 125 S. Center St., Collinsville
COLLINSVILLE 8—Laura Buick—GMC, Inc., 420 E. Main, Collinsville
COLLINSVILLE 9—Village of Maryville Administration Gymnasium Bldg., 520 N. Center (off of Rt. 159, East) Maryville
COLLINSVILLE 10—University Baptist Church, Rte. 157 & Hill Creek Road, Collinsville
COLLINSVILLE 11—Beuckman Ford Agency, 1823 Vandalia Ave., Collinsville
COLLINSVILLE 12—First Baptist Church, 723 St. Louis Road, Collinsville
COLLINSVILLE 13—Local 309, IBEW Hall, 2000 Mall Street (Rt. 157) Collinsville
COLLINSVILLE 14—Rich's Tire Service, 319 W. Main Street, Collinsville
COLLINSVILLE 15—Meadow Heights Baptist Church, 1498 Vandalia, Collinsville
COLLINSVILLE 16—Meadow Heights Baptist Church, 1498 Vandalia, Collinsville
COLLINSVILLE 17—American Legion, Route 159, Maryville
COLLINSVILLE 18—Village of Maryville, Administration Gymnasium Bldg., 520 N. Center, (off of Rt. 159, East) Maryville
COLLINSVILLE 19—St. Luke's United Methodist Church, 325 W. Main, Maryville
COLLINSVILLE 20—Beuckman Ford Agency, 1823 Vandalia, Collinsville
COLLINSVILLE 21—Allaband Pontiac, 1101 East Belt Line, Collinsville
COLLINSVILLE 22—Becker Automotive, 1150 St. Louis Road, Collinsville
EDWARDSVILLE 1—Eden Church Educational Bldg., 903 Second St. (Rear) Edwardsville
EDWARDSVILLE 2—City Hall, 400 N. Main St., Edwardsville
EDWARDSVILLE 3—Cassens & Sons, 121 Hillsboro, Edwardsville
EDWARDSVILLE 4—Edwardsville School District, Maintenance Bldg., (Old LeClaire School) 722 Holyoake, Edwardsville
EDWARDSVILLE 5—Butler Chevrolet, 120 W. Vandalia, Edwardsville
EDWARDSVILLE 6—Edwardsville Fire Station No. 2, Corner Montclaire and Lindenwood, Edwardsville
EDWARDSVILLE 7—Glen Carbon Fire Hall, Glen Carbon
EDWARDSVILLE 8—Home Nursery, Rt. 157, Edwardsville
EDWARDSVILLE 9—First Federal Savings & Loan Assn., Community Room, 300 St. Louis St., Edwardsville
EDWARDSVILLE 10—Madison County Farm Bureau, 900 Hillsboro (rear) Edwardsville
EDWARDSVILLE 11—Madison County T.B. Clinic, Troy Road, Edwardsville
EDWARDSVILLE 12—Eden Church Educational Bldg., 903 Second St. (rear) Edwardsville
EDWARDSVILLE 13—New Leclaire School, 801 E. Franklin, Edwardsville
EDWARDSVILLE 14—Edwardsville Township Community Bldg., 216 Crane, Edwardsville
EDWARDSVILLE 15—Home Nursery, Route 157, Edwardsville
EDWARDSVILLE 16—St. Mary's School, 1802 Madison, Edwardsville
EDWARDSVILLE 17
EDWARDSVILLE 18—Glen Carbon Fire Hall, Glen Carbon
FT. RUSSELL 1—Ted Ketcham Residence, Wishbone Acres, R.R. #1, Edwardsville
FT. RUSSELL 2—American Legion Post 214, 429 S. Prairie, Bethalto
FT. RUSSELL 3—Meadowbrook Fire Dept., R.R., Bethalto
FT. RUSSELL 4—Bethalto City Hall, 213 N. Prairie, Bethalto
FT. RUSSELL 5—Holiday Shores Fire District, West Holiday Dam Road, Holiday Shores, Edwardsville
MORO 1—Community Building, Dorsey
MORO 2—Public School at Midway
NAMEOKI 1—Long Lake Fire Dept., 4113 Pontoon Rd., Granite City
NAMEOKI 2—Temple Baptist Church, 1900 Harris St., Madison
NAMEOKI 3—Residence — 2136 Miracle, Granite City
NAMEOKI 4—State Park Community House, 3310 Harvard, Collinsville
NAMEOKI 5—Wm. Weathers Residence, 2419 Hemlock, Granite City
NAMEOKI 6—Bethel Evangelical Free Church, 2450 Stratford Lane, Granite City
NAMEOKI 7—Nameoki Township Garage, 4250 Highway 162, Granite City
NAMEOKI 8—Long Lake Fire Dept., 4113 Pontoon Rd., Granite City
NAMEOKI 9—Pontoon Police Station, 3910 Highway 111, Granite City
NAMEOKI 10—Pontoon Lions Club Bldg., 3901 Lake Drive, Granite City
NAMEOKI 11—Maryville Grade School, 4651 Maryville Rd., Granite City
NAMEOKI 12—Parkview School, 3200 Maryville, Granite City
CHOUTEAU 1—Mitchell Water District Office, 745 E. Chain of Rocks Road, Granite City
CHOUTEAU 2—South Roxana Fire Hall, Sinclair Ave., South Roxana
CHOUTEAU 3—Civic League Hall, 315 S. Delmar Ave., Hartford
CHOUTEAU 4—Chouteau Twp. Office, North Thorngate, Granite City
CHOUTEAU 5—Operating Engineers Union Hall, Mitchell
CHOUTEAU 6—Chouteau Township Office, North Thorngate, Granite City
CHOUTEAU 7—Dad's Club Building, South Roxana
WOOD RIVER 1—Roxana Community Center, 3rd & Central, Roxana
WOOD RIVER 2—Hartford Fire House, 507 N. Delmar, Hartford
WOOD RIVER 3—New City Hall, 111 N. Wood River Avenue, Wood River
WOOD RIVER 4—St. John's United Church of Christ, North 6th Street, Wood River
WOOD RIVER 5—First Methodist Church, 6th & Lorena, Wood River
WOOD RIVER 6—Dad's Club, 14th Street, Wood River
WOOD RIVER 7—South Side of Round House, Wood River
WOOD RIVER 8—American Legion, 120 E. Alton Avenue, East Alton
WOOD RIVER 9—No. 1 Fire Dept. Building, 209 Shamrock, East Alton
WOOD RIVER 10—Municipal Garage, 4th & Playground, East Alton
WOOD RIVER 11—Keasler Recreation Complex, 3rd & Haller, East Alton
WOOD RIVER 12—Brushy Grove Fire Station (East end) 500 Linton, Wood River
WOOD RIVER 13—Rosewood Heights Grade School, 435 W. Rosedale Drive, East Alton
WOOD RIVER 14—Wood River Township Hall, 33 S. 9th St., Rosewood Heights
WOOD RIVER 15—Cottage Hills Fire House, Cottage Hills
WOOD RIVER 16—Bethalto East Elementary School, Albers St., Bethalto
WOOD RIVER 17—Fire House, 1313 Stanley Road, Forest Homes, Bethalto
WOOD RIVER 18—Old City Hall, Oak & W. Main St., Bethalto
WOOD RIVER 19—Rosewood Heights Fire Station, 45 E. Airline Dr., East Alton
WOOD RIVER 20—Old Niagara Grade School, Niagara Avenue, East Alton
WOOD RIVER 21—North Side of Round House, Wood River
WOOD RIVER 22—St. John's United Church of Christ, North 6th Street, Wood River
WOOD RIVER 23—Brushy Grove Fire Station (West end), 500 Linton, Wood River
WOOD RIVER 24—Civic Memorial Airport, (Maintenance Bldg.) Bethalto Road, East Alton
WOOD RIVER 25—Old Bethalto Civic Memorial High School, Second St., Bethalto
WOOD RIVER 26—Bethalto East Elementary School, Albers Street, Bethalto
WOOD RIVER 27—Cottage Hills Fire House, Cottage Hills
WOOD RIVER 28—Wood River Township Hall, 33 S. 9th St., Rosewood Heights
WOOD RIVER 29—First United Methodist Church, Kent & 3rd St., (Kent St. Entrance) East Alton
FOSTER 1—Town Hall, Fosterburg
FOSTER 2—J. B. Johnson Career Development Center, 4200 Humbert Road, Alton
FOSTER 3—Town Hall, Fosterburg
VENICE 1—Parks District Office, 321 Broadway, Venice
VENICE 2—St. Mark's Church Hall, 6th & Lincoln, Venice
VENICE 3—Eagle Park Improvement Association, Madison
VENICE 4—1200 Logan St., Madison
VENICE 5—West Madison Recreation Center, 3rd & Washington, Madison
VENICE 6—Madison Fire Station, 1527 Third St., Madison
VENICE 7—Library Bldg., 1700 5th St., Madison
VENICE 8—Madison Recreation Center, 7th & Lee, Madison
VENICE 9—Lion's Club, 910 Madison, Madison
VENICE 10—Mt. Zion Pentecostal Church, 2633 Highway 67, Granite City
VENICE 11—109 Weaver, Venice
GRANITE CITY 1—Metro-East Sanitary Dist., 1801 Madison Ave., Granite City
GRANITE CITY 2—Metro-East Sanitary Dist., 1801 Madison Ave., Granite City
GRANITE CITY 3—Baran Residence, 1212 Granite Ave., Granite City
GRANITE CITY 4—V.F.W. Post 1300, 2044 Washington Ave., Granite City
GRANITE CITY 5—First Assembly of God Church, (Grand Avenue Entrance) 24th & Grand, Granite City
GRANITE CITY 6—Granite City Township Building, 2060 Delmar, Granite City
GRANITE CITY 7—City Inspection Dept., 2301 Adams, Granite City
GRANITE CITY 8—Logan School, 2400 West 25th St., Granite City
GRANITE CITY 9—E. Sykes Residence, 2618 W. 22nd St., Granite City
GRANITE CITY 10—ARF CLUB, Niedringhaus & Maple, Granite City
GRANITE CITY 11—
GRANITE CITY 12—Fran's Convenience Store (Rear Entrance) Corner of Kate and E. 24th, Granite City
GRANITE CITY 13—Granite City Housing Authority, 1800 Kirkpatrick Homes, Granite City
GRANITE CITY 14—Church of Christ, 2882 Washington Ave., Granite City
GRANITE CITY 15—Schewe's Corner Confectionery, 2550 Grand, Granite City
GRANITE CITY 16—Sandra Carter Residence, 2663 Nameoki Dr., Granite City
GRANITE CITY 17—Wilson Park Ice Rink, Benton & Oregon Sts., Granite City
GRANITE CITY 18—Marshall School, Marshall Avenue, Granite City
GRANITE CITY 19—St. Margaret Mary School, 1900 St. Clair, Granite City
GRANITE CITY 20—Robert Shaw Residence, 1557 Rodger, Granite City
GRANITE CITY 21—United Methodist Church, Pontoon Rd., & Primrose, Granite City
GRANITE CITY 22—Nameoki Presbyterian Church, 1700 Pontoon Road, Granite City
GRANITE CITY 23—Nameoki Recreation Center, Amos & Franklin, (Franklin Avenue Entrance) Granite City
GRANITE CITY 24—Nameoki Recreation Center, Amos & Franklin, (Franklin Ave. Entrance) Granite City
GRANITE CITY 25—Lurton Pulley Residence, 2221 Nevada, Granite City
GRANITE CITY 26—Third Baptist Church, 26th & Grand, Granite City
GRANITE CITY 27—Anchorage Homes, 2909 Edwards St., Granite City
GRANITE CITY 28— Wilson School, Wilson Avenue, Granite City
GRANITE CITY 29—Green's Confectionery, 2500 Denver, Granite City
GRANITE CITY 30—Mrs. Pamela Edwards Residence, 18 Briarcliff, Granite City
GRANITE CITY 31—Colonial Haven Nursing Home, 3900 Stearns, Granite City
GRANITE CITY 32—Central Christian Church, 2020 Johnson Rd., Granite City
GRANITE CITY 33—Nagy Building, 2400 Benton St., Granite City
GRANITE CITY 34—Hope Lutheran Church, 3715 Wabash Avenue, Granite City
GRANITE CITY 35—Wilson Park Ice Rink, Benton & Oregon Sts., Granite City
GRANITE CITY 36—Bert Lyons Residence, 2104 Glen Drive, Granite City
GRANITE CITY 37—Central Christian Church, 2020 Johnson Rd., Granite City
ALTON 1—Alton City Hall, 101 E. Third., Alton
ALTON 2—Irving School, 1020 State, Alton
ALTON 3—West Junior High School, 1513 State, Alton
ALTON 4—Ursuline Convent, 845 Danforth, Alton
ALTON 5—Varble Radio & TV Service, 603 W. Delmar, Alton
ALTON 6—Alton Firehouse, 1101 Milton Road, Alton
ALTON 7—West Junior High School, 1513 State, Alton
ALTON 8—Housing Authority of the City of Alton, 3116 Acorn, Alton
ALTON 9—McKinley School, 121 West Elm, Alton
ALTON 10—Mark Twain School, 907 Milton Road, Alton
ALTON 11—Lincoln School, 1021 Alton St., Alton
ALTON 12—12th Street Presbyterian Church, 504 East 12th, Alton
ALTON 13—Eunice Smith Elementary School, 2400 Henry Street, Alton
ALTON 14—Challacombe Plumbing & Heating, 558 E. Broadway, Alton
ALTON 15—Alton Volunteer Emergency Corps., 2400 Bloomer Drive, Alton
ALTON 16—Roland Griffith Law Office, 500 E. 6th St., Alton
ALTON 17—St. Patrick's School, 5th & Central (Central Entrance) Alton
ALTON 18—St. Patrick's School, 5th & Central, (Central Entrance), Alton
ALTON 19—Glass Bottle Blowers Association Hall, 1414 Pearl St., Alton
ALTON 20—Clara Barton School, 409 Main, Alton
ALTON 21—Thomas Jefferson School, 2603 N. Rodgers, Alton
ALTON 22—Easter Seal Society Office, 756 Central Ave., Alton
ALTON 23—Glass Bottle Blowers Association Hall, 1414 Pearl St., Alton
ALTON 24—Lovejoy School (Old Central Jr. High School Bldg.) 1043 Tremont, Alton
ALTON 25—City Park & Recreation Commission Building, (Haskell House) 1211 Henry Street, Alton
ALTON 26—Lovejoy School (Old Central Jr. High School Bldg.) 1043 Tremont, Alton
ALTON 27—East Junior High School, 1035 Washington, Alton
ALTON 28—East Junior High School, 1035 Washington, Alton
ALTON 29—Horace Mann School, 2708 Edwards, Alton
ALTON 30—Firehouse, 2422 College, Alton
ALTON 31—Alton Housing Authority, Central Office, 2406 Crawford, Alton
ALTON 32—Skyline Towers Community Room, 3113 Washington Ave., Alton
ALTON 33—Alton Volunteer Emergency Corps., 2400 Bloomer Drive, Alton
ALTON 34—United Steel Workers of America, 2821 E. Broadway, Alton
ALTON 35—Milton School, 3325 Fernwood, Alton
ALTON 36—Messiah Lutheran Church, (Annex) 920 Milton Road, Alton
GODFREY 1—Godfrey Civic Center, 327 Tolle Lane, Godfrey
GODFREY 2—E.O.C. Recreation Center, 849 Oakwood, Alton
GODFREY 3—Evangelical United Church of Christ, 1212 Beltline West, Godfrey
GODFREY 4—No. 2 Fire Department, 1712 West Delmar, Godfrey
GODFREY 5—North Junior High School, 5600 Godfrey Rd., Godfrey
GODFREY 6—St. Ambrose Church Hall, 2713 Ambrose Drive, Godfrey
GODFREY 7—St. Ambrose Church Hall, 2713 Ambrose Drive, Godfrey
GODFREY 8—Gilson Brown School, 1613 West Delmar, Godfrey
GODFREY 9—Godfrey Town Hall, 6810 Godfrey Road, Godfrey
GODFREY 10—Lewis & Clark School, 6800 Humbert Rd., Godfrey
GODFREY 11—Godfrey Civic Center, 327 Tolle Lane, Godfrey
GODFREY 12—Elm Street Presbyterian Church, 101 W. Elm Street, Alton
GODFREY 13—J. B. Johnson Career Development Center, 4200 Humbert Road, Alton
GODFREY 14—No. 2 Fire Department, 1712 West Delmar, Godfrey
GODFREY 15—Gilson Brown School, 1613 West Delmar, Godfrey
GODFREY 16—North Junior High School, 5600 Godfrey Road, Godfrey

in the County of Madison and State of Illinois, an Election will be held for:

EDUCATION OFFICERS
FOR MEMBERS OF THE BOARD OF EDUCATION

Roxana Community Unit School District No. 1
Triad Community Unit School District #2
Venice Community Unit School District #3
Livingston Community Consolidated School District #4
Highland Community Schools, Unit District #5
Staunton Community Unit School District #6
Edwardsville Community Schools, District #7
Bunker Hill Community Unit School District No. 8
Bethalto Community Unit School District #8
Granite City Community Unit School District #9
Collinsville Community Unit School District #10
Alton Community Unit School District #11
Madison Community Unit School District #12
East Alton School District #13
East Alton — Wood River Community High School District #14
Wood River — Hartford School District #15
Worden Public School District #16
Central Community High School District #17
St. Rose School District 14-15
Aviston Elementary District #21

COMMUNITY COLLEGE BOARD MEMBER

For Members of The Community College Board; Lewis and Clark Community College District No. 536; Community College District No. 522 and Kaskaskia College, Community College District #501

REGIONAL BOARD OF SCHOOL TRUSTEES

Madison County Regional Board of School Trustees and the following PROPOSITIONS:

COMMUNITY UNIT SCHOOL DISTRICT NO. 1

Shall the maximum tax rate for the Educational Fund of Community Unit School District No. 1, Madison County Illinois be established at 2.45, per cent on full, fair cash value instead of 2.25 per cent, the maximum rate otherwise applicable to the next taxes to be extended?

(This is a yes or no proposition)

LEWIS AND CLARK COMMUNITY COLLEGE DISTRICT NO. 536

Shall the members of the Board of Trustees of Lewis and Clark Community College, Community College District 536, of the Counties of Madison, Macoupin, Jersey, Greene, Scott, Calhoun and Morgan and State of Illinois serve for Six (6) year terms?

(This is a yes or no proposition)

CITY OF MADISON

"Shall the City of Madison, Illinois, become a home rule unit pursuant to Article VII, Section 6(a) of the Constitution of the State of Illinois?"

(This is a yes or no proposition)

VILLAGE OF HARTFORD

Shall bonds to the amount of Two Hundred Fifty Thousand Dollars ($250,000) be issued by the Village of Hartford, Madison County, Illinois, for the purpose of paying part of the cost of repairing and improving the sewerage system and sewage treatment facilities in said Village, said bonds to bear interest at a rate or rates not to exceed the maximum per centum per annum permitted by law?

(This is a yes or no proposition)

The polls of said Election will be opened at Six o'clock in the morning, and will close at Seven o'clock in the evening of that day.

Dated: October 6, 1981.

EVELYN M. BOWLES
County Clerk
Madison County Election Authority

IN THE CIRCUIT COURT THIRD JUDICIAL CIRCUIT MADISON COUNTY, ILLINOIS

STATE OF ILLINOIS)
) SS
COUNTY OF MADISON)
MADISON)

Public Notice is hereby given that on November 12, 1981, being one of the return days in the Circuit Court for the Third Judicial Circuit, Madison County, Illinois, I will file my Petition in said Court praying for the change of name from Tracy Miguel Stevenson to that of Michael Tracy Thompson, pursuant to the statute in such case made and provided.

Dated at Granite City, Illinois, this 18 day of September, A.D., 1981.

Tracy Miguel Stevenson
CALLIS & HARTMAN, P.C.
By: Michael J. Meehan
1326 Niedringhaus Avenue
Granite City, IL. 62040
(618) 452-1323
Attorney for Petitioner

No. 36 33 9 28; 10 5 12

Incest case investigated

An aggravated incest charge may be filed against a Granite City man who is alleged to have assaulted his seven-year-old daughter 50 times during the past year.

Information on the case is being compiled by authorities.

Advisory group to meet Thursday

The Citizens Advisory Council for Off-Campus Education will hold its first meeting of the new school year at 6:15 p.m. Tuesday at Ervay's Restaurant, 2220 Pontoon Road.

A "Dutch treat" dinner will be served.

The council is led this year by Walter Milton, chairman, and John Svezia, vice chairman.

A discussion on registration and an update on class enrollment will be among the items on the meeting agenda, according to Don Shaffner, Off-Campus Education coordinator.

Members unable to attend are being asked to call the coordinator's office at 877-1512, extension 50.

3-year state prison term

Circuit Judge Philip J. Rarick has ordered Donald Dawson to serve three years in the state prison for a May 30 aggravated battery in the unincorporated area of Madison County.

In the same case, the judge dismissed a second aggravated battery count against Dawson, 20, who resides at 1416 Norwood Drive.

ATTEMPTED SUICIDE

A 29-year-old St. Louis woman was taken by ambulance from a house in the 1900 block of Lynn Avenue, to St. Elizabeth Medical Center, at 2:20 a.m. Saturday, for treatment of a cut to the left wrist. According to official reports, the young woman had gone to her mother's house to pick up her children and was found by the mother lying on the floor in a pool of blood. The mother said her daughter had been depressed because of a recent divorce and other problems.

Ward S. Wood will not be responsible for any debts other than his own from this day forward.

Ward S. Wood
R.R. 1, Box 1233
Granite City, Ill.

NOTICE FOR PUBLICATION

TO: UNKNOWN FATHER OF ANTHONY GLASPIE, A MINOR 81-J-524 and to All Whom It May Concern:

Take notice that on the 3rd day of November, 1981 a petition was filed under the Juvenile Court Act by Assistant States Attorney Randy G. Massey in the Circuit Court of Madison County entitled 'In the interest of ANTHONY GLASPIE, a minor', and that in Circuit courtroom at Edwardsville on the 3rd day of November, 1981 at the hour of 1:30 p.m., or as soon thereafter as this cause may be heard, an adjudicatory hearing will be held upon the petition to have the child declared to be a ward of the court under that Act. The court has authority in this proceeding to take from you the custody and guardianship of the minor.

Now, unless you appear at the hearing and show cause against the petition, the petition may be taken for confessed as against you and each of you, and an order, judgment or decree entered.

WILLARD V. PORTELL, Clerk

Dated October 7, 1981.

By VERA SVOBODA, Deputy

No. 6 33 10 12

BID NOTICE

City of Granite City, Illinois will accept sealed marked bids for Tires for the city vehicles until 4:00 p.m., October 27, 1981 at the City Clerk's Office. Specifications are available and bids should include repair policy.

ROBERT W. STEVENS
City Clerk

No. 68 33 10 12

1:30
(2) CAR CARE CENTRAL
[D] MOVIE
"Babes In Arms" (1939) Mickey Rooney, Judy Garland. The children of vaudevillian parents take to the stage to prove themselves.
[G] STUDIO SEE
"Tyonek" Go to a California skateboard park; visit an aspiring teen singer; travel to a remote Alaskan fishing village. (R)

2:00
(2) WESTERN OUTDOORSMAN
(5) GREATEST SPORTS LEGENDS
(9) THE LAWMAKERS
[F] E.J. DANIELS
[G] THE TOMORROW PEOPLE
"Worlds Away: Hound Of The Night" On the planet Peerie, the Tomorrow People must destroy psi dampening equipment to save the Vesh and the Peerians. (Part 2)

2:05
(11) MOVIE
"Rally 'Round The Flag Boys" (1959) Paul Newman, Joanne Woodward. A harried young husband becomes innocently but embarrassingly involved with a seductive neighbor.

2:30
(2) MOVIE
"$(Dollars)" (1971) Warren Beatty, Goldie Hawn. Two culprits are chased all over Germany following a bank robbery in Hamburg.
(5) NFL '81
(9) ILLINOIS PRESS
(30) MOVIE
"The Great Race" (1965) Jack Lemmon, Tony Curtis. A classic hero-and-villain battle spans three continents.
[F] ZOLA LEVITT
[G] LIVEWIRE
"Who Are We?" Series host Fred Newman and his audience discuss identity.

2:35
[J] MOVIE
"The 5,000 Fingers Of Dr. T." (1953) Peter Lind Hayes, Hans Conreid. Based on a story by Dr. Seuss. A young boy dreams of his piano teacher and the scores of children who must perpetually practice on a giant piano.

2:59
(5) BASEBALL
If a fifth game in the National League playoffs is necessary, it will be telecast beginning at 4:00 ET, pre-empting regularly scheduled programming.

3:00
[3] SPORTS CENTER PLUS
(4) NFL FOOTBALL
Tampa Bay Buccaneers at Oakland Raiders
(5) NFL FOOTBALL
Denver Broncos at Kansas City Chiefs
(9) NOVA
[F] TO BE ANNOUNCED

3:30
[D] MOVIE
"Mysterious Island" (1961) Joan Greenwood, Michael Craig. Five men escape from a Confederate prison and encounter strange creatures on an island in the South Seas.
[F] TO BE ANNOUNCED
[G] MOVIE
"The Son Of Monte Cristo" (1940) Louis Hayward, Joan Bennett. A daring swashbuckler wages deadly duels to win the hand of a lovely lady.

4:00
(9) MISTER ROGERS (R)
(11) MOVIE
"I'll Take Sweden" (1965) Bob Hope, Tuesday Weld. A wealthy man tries to break up his daughter's romance by taking her abroad.
[F] OUTDOOR ADVENTURE

4:30
(2) BARNEY MILLER
(9) ELECTRIC COMPANY (R)
[F] JIMMY HOUSTON OUTDOORS

4:35
[J] WRESTLING

5:00
(2) NEWS
(9) SESAME STREET (R)
[F] AMERICAN TRAIL

5:30
(2) TURNABOUT
(30) COMPUTERWORLD
[D] LITTLE HOUSE ON THE PRAIRIE
[F] GEORGE
[G] STUDIO SEE
"Fencing" Learn about the sport of fencing with kids in California; visit an unusual monkey farm; meet a teen filmmaker. (R)

5:35
[J] NICE PEOPLE

EVENING

6:00
(2) ABC NEWS CLOSEUP
"Wounds From Within" Marshall Frady probes the social and psychological strains that are spurring a rise in attacks on racial and religious minorities in the U.S.
[3] SPORTS CENTER
(4) 60 MINUTES
(5) THE FLINTSTONES
Fred mistakenly believes he has only 24 hours to live.
(9) SOUNDSTAGE
(11) THE HARDY BOYS / NANCY DREW MYSTERIES
(30) THE KING IS COMING
[F] PRIORITY ONE INTERNATIONAL
[G] THE TOMORROW PEOPLE
"Worlds Away: More For The Burning" Stephen and Arkon are imprisoned in the Veshtakers' castle. (Part 3)

6:05
[J] MOVIE
"The Reluctant Astronaut" (1967) Don Knotts, Arthur O'Connell. Afraid of heights, a young man becomes a janitor after his father signs him up for the American space program.

6:30
(5) HERE'S BOOMER
Boomer trades places with a rich woman's pooch.
(30) JERRY FALWELL
[D] WILD KINGDOM
[F] LARRY JONES
[G] IN CONCERT: THE DARTS
The premiere "Doo-Wop" band in Europe performs "I Need Your Love So Badly," "Who's That Knockin' On My Door," "Sha Boom," "Boy From New York City," "Sunday Kind Of Love" and "I Gotta Go Home."

7:00
(2) NFL FOOTBALL
Los Angeles Rams at Dallas Cowboys
[3] COLLEGE FOOTBALL
Tennessee at Alabama
(4) ARCHIE BUNKER'S PLACE
(5) CHIPS
(9) COSMOS
(11) LITTLE HOUSE ON THE PRAIRIE
[D] IN SEARCH OF...
[F] IN TOUCH

7:30
(4) ONE DAY AT A TIME
(30) 700 CLUB
[D] PEOPLE TO PEOPLE
[G] WHAT WILL THEY THINK OF NEXT?

8:00
(4) ALICE
(5) MOVIE
"Nashville Grab" (Premiere) Jeff Conaway, Cristina Raines. A country singer performing in a women's prison is kidnapped by a pair of female convicts attempting to break out.
(9) NOVA
(11) PORTER WAGONER
[D] LAWRENCE WELK
[F] AMERICAN TRAIL
[G] VERDI AT LA SCALA WITH ASHLEY PUTNAM

8:05
[J] ATLANTIC CITY ALIVE

8:20
[G] VERDI AT LA SCALA WITH ASHLEY PUTNAM

8:30
(4) THE JEFFERSONS
(11) NASHVILLE MUSIC
[F] COMPUTER WORLD

9:00
(4) TRAPPER JOHN, M.D.
(9) MASTERPIECE THEATRE
(11) [D] NEWS
(30) ERNEST ANGLEY
[F] COME ON ALONG

9:05
[J] NEWS

9:30
(11) THINK ABOUT TOMORROW
[F] JOHN ANKERBERG

10:00
(2) (5) NEWS
[3] SPORTS CENTER
(4) CBS NEWS
(9) SCTV TELEVISION NETWORK
(11) REX HUMBARD
(30) BOUNTIFUL BLESSINGS
[D] KUNG FU
[F] THE KING IS COMING

10:05
[J] CARIBBEAN NIGHTS

10:15
(4) NEWS

10:30
(2) BARNEY MILLER
(4) SPORTS WRAP-UP
(5) BIG VALLEY
(9) SNEAK PREVIEWS
(11) OMNI
(30) JACK VAN IMPE
[F] CONTACT

10:35
[J] OPEN UP

10:45
(4) THE ROCKFORD FILES

11:00
(2) MOVIE
"The Quest" (1976) Kurt Russell, Tim Matheson. Two brothers set out to find their sister who was captured in an Indian massacre years earlier.
[3] COLLEGE FOOTBALL
Missouri at Iowa State
(9) THE TOM COTTLE SHOW
(11) PHONE POWER
(30) THE WORLD TOMORROW
[D] MOVIE
"San Francisco" (1936) Clark Gable, Spencer Tracy. A Barbary Coast gambler and his boyhood pal, now a priest, have different reasons for concern over a young singer.
[F] JEWISH VOICE BROADCAST

11:30
(5) BONANZA
(30) COMMUNITY VIEWS

11:35
[J] MOVIE
"Desert Sands" (1955) Ralph Meeker, Maria English. A brother and sister seek vengeance on the French Foreign Legion, whom they believe murdered their father only to later learn that the actual killer was a member of their own family.

11:45
(4) MOVIE
"Pray For The Wildcats" (1974) Andy Griffith, Robert Reed. A motorcycle trip undertaken by four business associates ends up as a race for life.

12:00
(11) LOOK AT US
(30) W.V. GRANT

12:30
(5) BRIEFING SESSION
(11) DAVID SUSSKIND
(30) MIRACLES HAPPEN TODAY

12:55
(2) COLLEGE FOOTBALL '81
Weekly highlights of key NCAA contests are presented.

1:00
(5) WHAT'S HAPPENING

1:20
[D] NEWS

1:25
(2) ABC NEWS

1:30
[J] MOVIE
"Four Daughters" (1938) Lane Sisters, Claude Rains. Four musical sisters fall in love with the same man.

1:35
(4) NEWS

1:40
(2) NEWS

1:50
[D] CROMIE CIRCLE

2:00
[3] SPORTS CENTER

2:10
(2) FILM DOCUMENTARY

2:30
[3] COLLEGE FOOTBALL
Ediboro State at Slippery Rock
(11) POPI GOES THE COUNTRY

3:00
(11) CLEOPHUS ROBINSON

3:20
[D] MOVIE
"Dangerous Crossing" (1953) Jeanne Crain, Michael Rennie. While on a honeymoon cruise, a young husband mysteriously disappears causing the other passengers to doubt the bride's claim that he ever existed.

3:30
(11) NEWS
[J] RAT PATROL

4:00
[J] MISSION: IMPOSSIBLE

4:45
[D] ALL NIGHT SHOW

Cellophane once dear

An aristocratic Swiss chemist and businessman, Jacques Brandenberger, invented cellophane and in 1908 patented the process for making it. At first the transparent sheets were expensive, used only to wrap luxurious gifts.

Roaches clone selves

Virgin female Suriname cockroaches clone themselves, producing generation after generation of genetically identical females.

Hoover obliged

An autograph seeker sent a letter to President Herbert Hoover, then in office, asking for three signatures: one for himself and two to trade for a Babe Ruth autograph. The writer explained that it "takes two of yours to get one of Babe Ruth's." Amused, Hoover complied.

Family ate 1,000

Sawney Beane, a 15th century Scottish cannibal, lived in a cave with his wife and large family. They waylaid, killed and ate unfortunae travelers. When caught in 1435, it was estimated that in 25 years they had slain and devoured more than 1,000 people.

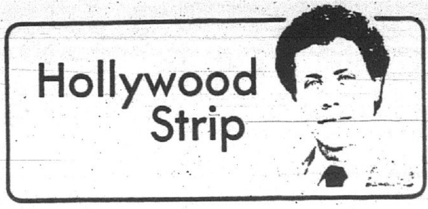

Some good bets in fall TV lineup

By ALAN L. GANSBERG
Copley News Service

HOLLYWOOD — If you like to take a gamble and the fall TV season is your game, put your money on series starring **KEVIN DOBSON, HELEN SHAVER, LEE MAJORS** and **MERLEN OLSEN** as probable hits. That's the word according to a report by a major New York advertising agency.

The handicappers feel that two CBS series, one ABC offering and one NBC show have good chances of capturing an audience this fall. If they're correct, "Shannon" and "Jessica Novak: Close Up News," staring Dobson and Shaver respectively will do it for CBS. Majors' return in "The Fall Guy" on ABC has a good chance, as does "Father Murphy," a solid family show starring Olsen, who has won the hearts of the audience through "Little House on the Pairie."

Much has been said about this season being the year of the returning star, but the ad executives don't feel the stars are going to make it. That goes for **TONY RANDALL, ROCK HUDSON, JAMES ARNESS, ROBERT STACK** and **JAMES GARNER**, who is reviving "Bret Maverick."

"Falcon Crest," which CBS has placed after "Dallas" also has a better-than-average chance of luring viewers, but most of the advertising executives think the show is a turkey and will succeed only because the viewer won't turn off the set after "Dallas." **JANE WYMAN** stars.

Shows starring **MIKE CONNORS** ("Today's F.B.I.") and **LORNE GREENE** ("Code Red") have gotten mixed reviews. As for **GABE KAPLAN**'s "Lewis and Clark," the executives feel he does not have the magic of "Welcome Back, Kotter."

The handicapping is important only because it shows where the advertisers want their money. That in turn, could indicate where the networks want the viewer to be.

Incidentally, Arness' show is now called "McLain's Law." A rose by any other name?

JO ANN PFLUG has been signed as a series regular on "Fall Guy," her first regular assignment.

In the daytime area, **GLORIA LORING** of "Days of Our Lives" has raised $35,000 to have a "Days of Our Lives Celebrity Cookbook" publishd. She will market the book herself. All proceeds go to the Juvenile Diabetes Foundation. Loring's son, Brennan Thicke, suffers from the illness.

The 20th anniversary show of "American Bandstand" is turning into quite a rock era reunion. Already slated for appearances are such old favorites as **CONNIE FRANCIS, FRANKIE LAINE, LITTLE RICHARD** and **THE RIGHTEOUS BROTHERS**, as well as continuing favorites as **STEVIE WONDER, BARRY MANILOW, KIM CARNES** and **ROD STEWART**. 'Bandstand" is the cornerstone of **DICK CLARK's** entertainment industry empire, but he hardly looks a day older.

If you think film star **PAT O'BRIEN** has retired, think again. The 81-year-old actor is touring with a road company in the play "On Golden Pond." He's also got a part in the upcoming film "Ragtime," which will mark his ninth appearance with **JAMES CAGNEY**, who is six months older.

The word is out that "The Fonz" will wed on "Happy Days," or at least the writers of the show are considering it. **HENRY WINKLER**, who portrays the character, seems to like the idea. The set designer is wondering if the newlyweds' home will have to be decorated in leather.

Despite rumors of marital strife, **MIKE** and **JUDY FARRELL** have been seen around Hollywood arm in arm. Maybe the smiles are just for the camera but they do seem happy.

Granite City Press-Record / The Collinsville Herald

LISTINGS FOR OCT. 12 THRU OCT. 18

Wavelength

COMPLETE UHF-VHF AND CABLE TELEVISION PROGRAM LISTINGS

☆ PUBLISHED EVERY MONDAY • LISTINGS MONDAY-SUNDAY ☆

GRANITE CITY PRESS-RECORD and the COLLINSVILLE HERALD

"OVER 25,500 PAID CIRCULATION"

It's something to be shared...

it's the newspaper habit!

A FREE PRESS
Your window to the world.

NATIONAL NEWSPAPER WEEK, OCTOBER 11-17, 1981

LOOK FOR THE 4 PAGE
WAL-MART Pullout Section
IN THIS ISSUE OF
Wavelength

Daytime Programs

MORNING

4:55
(J) CABLE NETWORK NEWS
5:00
(F) U.S. A.M.
5:20
(D) NEWS
5:30
(3) ARM WRESTLING (MON)
(3) COLLEGE FOOTBALL REVIEW (THU)
(3) ALL-STAR SOCCER (FRI)
(4) NEWS (TUE-FRI)
(D) FAITH 20
5:40
(4) THE PEOPLE SPEAK (TUE-FRI)
6:00
(2) ROMPER ROOM
(3) SPORTS CENTER
(4) PS 4
(5) FOCUS YOUR WORLD
(11) NEWS
(D) TOP O' THE MORNING
(J) FUNTIME
6:15
(9) MAKING IT COUNT (TUE)
(9) UNDERSTANDING HUMAN BEHAVIOR (WED, FRI)
(30) CHARLES CAPPS
6:30
(2) TIMMY AND LASSIE
(4) SUNRISE SEMESTER
(5) LEAVE IT TO THE WOMEN
(11) THE LONE RANGER
(30) NEW ZOO REVUE
(D) BULLWINKLE
6:45
(9) A.M. WEATHER
7:00
(2) GOOD MORNING AMERICA
(3) ALL-STAR SOCCER (MON)
(3) COLLEGE SOCCER (TUE)
(3) WCT TENNIS (WED)
(3) GYMNASTICS (THU)
(3) THE NFL STORY: LINE BY LINE (FRI)
(4) WAKE UP
(5) TODAY
(9) LILIAS, YOGA AND YOU
(11) BUGS BUNNY AND FRIENDS
(30) THE JETSONS (MON, WED, FRI)
(30) UNDERDOG (TUE, THU)
(D) BOZO
(F) ROMPER ROOM
(G) DUSTY'S TREEHOUSE
(J) I DREAM OF JEANNIE
7:30
(3) SPORTS FORUM (FRI)
(4) MORNING WITH CHARLES KURALT
(9) MISTER ROGERS (R)
(11) HECKLE AND JECKLE
(30) BATMAN
(F) GARY RANDALL
(G) PINWHEEL
(J) MY THREE SONS
8:00
(3) WCT TENNIS (MON)
(3) THIS WEEK IN THE NHL (WED)
(3) SPORTS TALK (THU)
(3) COLLEGE FOOTBALL REVIEW (FRI)
(9) SESAME STREET
(11) CARTOONS
(30) JIM BAKKER
(F) FAITH 20
(J) MOVIE
8:30
(3) SPORTS FORUM (WED)
(3) CFL FOOTBALL: FROM THE 55 YARD LINE (FRI)
(11) GILLIGAN'S ISLAND
(D) BEWITCHED
(F) WESTBROOK HOSPITAL
9:00
(2) DONAHUE
(3) SPORTS CENTER
(4) ONE DAY AT A TIME (R)
(5) RICHARD SIMMONS
(9) ELECTRIC COMPANY (R) (MON, WED, FRI)
(9) EDUCATIONAL PROGRAMMING (TUE, THU)
(11) LAS VEGAS GAMBIT
(30) (F) 700 CLUB
(D) MOVIE
9:30
(4) ALICE (R)
(5) BLOCKBUSTERS
(9) EDUCATIONAL PROGRAMMING (MON, WED, FRI)
(11) LET'S MAKE A DEAL
10:00
(2) LOVE BOAT (R)
(3) CFL FOOTBALL (MON, FRI)
(3) COLLEGE FOOTBALL (TUE)
(3) HORSESHOW JUMPING (WED)
(3) GOLF (THU)
(4) THE PRICE IS RIGHT
(5) WHEEL OF FORTUNE
(9) FAST FORWARD (FRI)
(11) (J) MOVIE
(F) SOUND OF THE TRUMPETS (TUE)
10:30
(5) PASSWORD PLUS
(9) QUE PASA, U.S.A.? (FRI)
(30) JIMMY SWAGGART
(F) ANOTHER LIFE
11:00
(2) FAMILY FEUD
(4) UP TO THE MINUTE
(5) CARD SHARKS
(9) WORLD HISTORY (TUE)
(9) CLASSICS OF WORLD LITERATURE (THU)
(9) DIAL A-L-C-O-H-O-L (FRI)
(11) MOVIE (TUE)
(30) JOHN DAVIDSON
(D) DONAHUE
(F) INDEPENDENT NETWORK NEWS
11:30
(2) RYAN'S HOPE
(4) THE YOUNG AND THE RESTLESS
(5) MIDDAY
(9) SESAME STREET
(F) MOVIE

AFTERNOON

12:00
(2) ALL MY CHILDREN
(3) GYMNASTICS (WED)
(5) NEWS
(11) GREEN ACRES
(30) I LOVE LUCY
(D) PRISONER: CELL BLOCK H
(J) MOVIE
12:30
(3) COLLEGE FOOTBALL (MON)
(3) TOP RANK BOXING (FRI)
(4) AS THE WORLD TURNS
(5) DAYS OF OUR LIVES (MON, TUE, THU, FRI)
(5) TO BE ANNOUNCED (WED)
(9) OVER EASY
(11) (30) MOVIE
(D) INDEPENDENT NETWORK NEWS
(G) DUSTY'S TREEHOUSE
12:59
(5) BASEBALL (THU)
1:00
(2) ONE LIFE TO LIVE
(3) COLLEGE FOOTBALL (TUE)
(3) THIS WEEK IN THE NHL (WED)
(3) SPORTS FORUM (THU)
(5) BASEBALL (WED)
(9) GETTING TO KNOW ME (MON)
(9) EDUCATIONAL PROGRAMMING (TUE, THU)
(9) GUTEN TAG IN DEUTSHLAND (WED)
(9) VEGETABLE SOUP (FRI)
(D) COLUMBUS DAY PARADE (MON)
(D) DICK VAN DYKE (TUE-FRI)
(F) IT'S A GREAT IDEA
(G) VEGETABLE SOUP
1:30
(3) TENNIS (WED, THU)
(4) SEARCH FOR TOMORROW
(5) ANOTHER WORLD (MON, TUE, THU, FRI)
(9) EDUCATIONAL PROGRAMMING (MON, WED, FRI)
(D) ANDY GRIFFITH (TUE-FRI)
(F) FAITH 20
(G) FIRST ROW FEATURES (MON, WED, FRI)
(G) MATT AND JENNY (TUE, THU)
2:00
(2) GENERAL HOSPITAL
(4) GUIDING LIGHT
(9) THE NEW VOICE (R) (TUE)
(D) I DREAM OF JEANNIE (TUE-FRI)
(F) 700 CLUB
(G) ADVENTURES IN RAINBOW COUNTRY (TUE, THU)
(J) FUNTIME
2:30
(5) TEXAS (MON, TUE, THU, FRI)
(9) FOOTSTEPS (MON)
(9) ELECTRIC COMPANY (R) (TUE, THU)
(9) HERE'S TO YOUR HEALTH (R) (WED)
(9) ADVOCATES IN BRIEF (FRI)
(11) (J) THE FLINTSTONES
(30) THE BRADY BUNCH
(D) SCOOBY DOO (TUE-FRI)
(G) STUDIO SEE
2:59
(5) BASEBALL (TUE, FRI)
3:00
(2) THE WALTONS (MON, TUE, THU, FRI)
(2) AFTERSCHOOL SPECIAL (WED)
(3) THE NFL STORY: LINE BY LINE (FRI)
(4) BARNABY JONES
(9) SESAME STREET
(11) CARTOONS
(30) LITTLE RASCALS AND FRIENDS
(D) POPEYE
(G) WHAT WILL THEY THINK OF NEXT?
(J) THE MUNSTERS
3:30
(3) COLLEGE SOCCER (MON)
(3) PROFESSIONAL RODEO (FRI)
(5) HERE'S LUCY (MON, TUE, THU, FRI)
(30) SPEED RACER
(D) BUGS BUNNY AND FRIENDS
MOVIE
(G) THE TOMORROW PEOPLE
(J) LEAVE IT TO BEAVER
4:00
(2) THE JEFFERSONS
(3) AUTO RACING (TUE)
(3) PKA FULL CONTACT KARATE (WED)
(3) AUSTRALIAN RULES FOOTBALL (THU)
(4) MERV GRIFFIN
(5) HOUR MAGAZINE
(9) MISTER ROGERS (R)
(11) (D) SCOOBY DOO
(30) (J) THE BRADY BUNCH
(G) LIVEWIRE
4:30
(2) BARNEY MILLER
(9) ELECTRIC COMPANY (R)
(11) TOM AND JERRY
(30) (D) PINK PANTHER
(J) BEVERLY HILLBILLIES
5:00
(2) (4) (5) NEWS
(9) SESAME STREET
(11) THE MUPPETS
(30) WHAT'S HAPPENING!!
(D) WELCOME BACK, KOTTER
(G) FIRST ROW FEATURES (MON, WED, FRI)
(G) MATT AND JENNY (TUE, THU)
(J) ANDY GRIFFITH
5:30
(2) ABC NEWS
(3) COLLEGE FOOTBALL REVIEW (MON)
(3) THIS WEEK IN THE NHL (TUE)
(3) CFL FOOTBALL: FROM THE 55 YARD LINE (THU)
(3) NFL GAME OF THE WEEK (FRI)
(4) CBS NEWS
(5) NBC NEWS
(11) SHA NA NA
(30) WELCOME BACK, KOTTER
(D) THE MUPPETS
(F) $50,000 PYRAMID
(G) ADVENTURES IN RAINBOW COUNTRY (TUE, THU)
(J) GOMER PYLE

"GIVE APARTMENT LIVING A TRY!"

Eden Village
RETIREMENT APARTMENTS

NEW

6 MONTH TRIAL PERIOD NO OBLIGATIONS

Just Services and Conveniences You Can Enjoy

Located in Cottonwood Addition
300 S. Station Rd., Edwardsville
Call for Appointment
288-6884 288-5579

MONDAY

OCTOBER 12, 1981

DAYTIME CHILDREN'S SHOWS

7:00
(G) **DUSTY'S TREEHOUSE**
Dusty and his friends learn about Nigeria from a native bird and a Nigerian family; Treehouse Story: an African folktale.

12:30
(G) **DUSTY'S TREEHOUSE**
Dusty and his friends learn about Nigeria from a native bird and a Nigerian family; Treehouse Story: an African folktale.

1:30
(G) **FIRST ROW FEATURES**
"Escape From The Sea" A group of kids rescue a young boy from a sinking dinghy.

2:30
(G) **STUDIO SEE**
"Beekeeper" Visit a kid beekeeper; explore the sport of windsurfing; find out more about horseback riding. (R)

3:30
(G) **THE TOMORROW PEOPLE**
"Secret Weapon: A Present From Russia" John is badly injured, Tyso and Stephen are still unconscious and Elizabeth is a virtual prisoner in the Research Establishment. (Part 4)

4:00
(G) **LIVEWIRE**
"Abortion" Guests: Susan Anderson, Birthright; Dr. Louis B. Tyrer, Planned Parenthood; Jeannine Michael, the Eastern Women's Center; Dr. Enayat Elahi, Margaret Sanger Clinic; ACLU attorney Janet Benshoof; a 24-year-old woman who had an abortion.

5:00
(G) **FIRST ROW FEATURES**
"Escape From The Sea" A group of kids rescue a young boy from a sinking dinghy.

DAYTIME SPORTS

5:30
(3) **ARM WRESTLING**
(Part 2)

6:00
(3) **SPORTS CENTER**

7:00
(3) **ALL-STAR SOCCER**
Liverpool vs. Nottingham Forest

8:00
(3) **WCT TENNIS**
"Invitational Tournament" (Match 3) from Salisbury, Maryland.

9:00
(3) **SPORTS CENTER**

10:00
(3) **CFL FOOTBALL**
Montreal Alouettes at Calgary Stampeders

12:30
(3) **COLLEGE FOOTBALL**
Washington at California

3:30
(3) **COLLEGE SOCCER**
North Carolina at Connecticut

5:30
(3) **COLLEGE FOOTBALL REVIEW**

DAYTIME MOVIES

8:00
(J) "Magic Fire" (1954) Yvonne De Carlo, Carlos Thompson. The life and romances of famed composer Richard Wagner lead him to great achievements.

9:00
(D) "The Man In The Gray Flannel Suit" (Part 1) (1956) Gregory Peck, Jennifer Jones. A Madison Avenue executive searches his past and present for the meaning and purpose of his existence.

10:00
(11) "Lady L" (1966) Sophia Loren, Paul Newman. An 80-year-old woman recalls her spicy life through comical flashbacks.
(J) "Stella Dallas" (1937) Barbara Stanwyck, John Boles. A woman sacrifices everything for the love of her daughter.

12:00
(J) "The Solid Gold Cadillac" (1956) Judy Holliday, Paul Douglas. A small-stock holder crusades for honesty on the board of directors of a major corporation.

12:30
(11) "Istanbul" (1957) Errol Flynn, Cornell Borchers. After five years, a traveler returns to Istanbul to recover $200,000 in diamonds.
(30) "Don't Raise The Bridge, Lower The River" (1968) Jerry Lewis, Terry-Thomas. An American continually attempts ridiculous "get-rich-quick" schemes, eventually causing his British wife to leave him.

EVENING

6:00
(2) (4) (5) **NEWS**
(3) **SPORTS CENTER**
(9) **STUDIO SEE**
"Kid Pilot" Meet a kid airplane pilot; explore the inside of a nuclear factory; watch how to restore old paintings. (R)
(11) **LAVERNE & SHIRLEY & COMPANY**
(30) **HAPPY DAYS AGAIN**
(D) **BARNEY MILLER**
(F) **A GREAT DAY TO REMEMBER**
(G) **WHAT WILL THEY THINK OF NEXT?**
(J) **CAROL BURNETT AND FRIENDS**

6:30
(2) **P.M. MAGAZINE**
(4) **FAMILY FEUD**
(5) **NEWSBEAT**
(9) **MACNEIL / LEHRER REPORT**
(11) **THE MUPPETS**
(30) (J) **SANFORD AND SON**
(D) **LAVERNE & SHIRLEY & COMPANY**
(F) **ANOTHER LIFE**
(G) **THE TOMORROW PEOPLE**
"Secret Weapon: A Present From Russia" John is badly injured, Tyso and Stephen are still unconscious and Elizabeth is a virtual prisoner in the Research Establishment. (Part 4)

7:00
(2) **THAT'S INCREDIBLE**
(3) **BEST OF THE NFL**
"1973 Buffalo Bills And 1975 Los Angeles Rams Highlights"
(4) **PRIVATE BENJAMIN**
(5) **LITTLE HOUSE ON THE PRAIRIE**
Mrs. Oleson's newly adopted daughter sets out to become the star of the school festival. (Part 2)
(9) **THE SHAKESPEARE PLAYS**
(11) **INSTANT TV**
(30) **KOJAK**
(D) **KUNG FU**
(F) **NATIONAL GEOGRAPHIC SPECIAL**
(G) **LIVEWIRE**
"Abortion" Guests: Susan Anderson, Birthright; Dr. Louis B. Tyrer, Planned Parenthood; Jeannine Michael, the Eastern Women's Center; Dr. Enayat Elahi, Margaret Sanger Clinic; ACLU attorney Janet Benshoof; a 24-year-old woman who had an abortion.
(J) **MOVIE**
"Inside Daisy Clover" (1966) Natalie Wood, Christopher Plummer. A new Hollywood starlet has trouble adjusting to the show business society of the '30s.

7:30
(4) **THE TWO OF US**

8:00
(2) **NFL FOOTBALL**
Miami Dolphins at Buffalo Bills
(3) **COLLEGE FOOTBALL**
Boston College at Penn State
(4) **M*A*S*H**
(5) **MOVIE**
"Family Reunion" (Part 2) (Premiere) Bette Davis, J. Ashley Hyman. Elizabeth invites her family to the village of Winfield

SOUTH-WESTERN CABLE TV CHANNEL GUIDE

2	ESPN SPORTS NETWORK	11	BLANK	G	NICKELODEON	P	COMMUNITY ACCESS CHANNEL
3	KTVI (Ch.2)	12	KDNL (Ch.30)	H	THE MOVIE CHANNEL	Q	FUTURE USE
4	BLANK	13	CNN NEWS NETWORK	I	REGIONAL CABLE TV CHANNEL	R	WEATHER RADAR
5	BLANK	A	BLANK	J	WTBS (Atlanta)	S	FUTURE USE
6	KMOX (Ch.4)	B	BLANK	K	USA NETWORK	T	FUTURE USE
7	KSD (Ch.5)	C	BLANK	L	TV GUIDE	U	FUTURE USE
8	KETC (Ch.9)	D	HBO (Pay TV)	M	WSIU Carbondale	V	FUTURE USE
9	BLANK	E	WGN (Chicago)	N	SPN SATELLITE PROGRAMMING	W	FUTURE USE
10	KPLR (Ch.11)	F	CBN (Christian Broadcast Network)	O	SIUE (Reserved)		

pated minor David Brown; youth advocate lawyer David Ferleger; psychologist Richard Farson.

4:00
(9) **SOCCER MADE IN GERMANY**
Bayern Munich vs. Cosmos
(11) **MOVIE**
"Million Dollar Legs" (1932) W.C. Fields, Jack Oakie. A mythical kingdom finds its wealth dwindling and decides to concentrate on its Olympic team in an effort to raise money.
(30) **KUNG FU**
(F) **TO BE ANNOUNCED**

4:30
(D) **YOU ASKED FOR IT**
(G) **FIRST ROW FEATURES**
"Escape From The Sea" A group of kids rescue a young boy from a sinking dinghy.

5:00
(4) **NEWSMAKERS**
(5) **THE BAXTERS**
(9) **MATINEE AT THE BIJOU**
(30) **WONDER WOMAN**
(D) **WELCOME BACK, KOTTER**
(F) **THIS WEEK ON WALL STREET**
(J) **WRESTLING**

5:30
(4) **CBS NEWS**
(5) **NBC NEWS**
(11) **SHA NA NA**
(D) **THE MUPPETS**
(F) **WEEKEND GARDNER**
(G) **STUDIO SEE**
"Skates" Meet two young figure-skating champions; visit two young Russians in Iowa who compare American and Russian lifestyles; attend the Nag's Head, North Carolina Kite Festival. (R)

EVENING

6:00
(2) **HEE HAW**
(3) **SPORTS CENTER**
(4)(5) **NEWS**
(11) **SOLID GOLD**
(30) **BATTLESTAR GALACTICA**
(D) **BARNEY MILLER**
(F) **THE BLACKWOOD BROTHERS**
(G) **IN CONCERT: THE POLICE**

6:30
(3) **CFL FOOTBALL**
Montreal Alouettes at Toronto Argonauts
(4) **DANCE FEVER**
(5) **IN SEARCH OF...**
(9) **THIS OLD HOUSE**
(D) **LAVERNE & SHIRLEY & COMPANY**
(F) **TO BE ANNOUNCED**
(G) **THE TOMORROW PEOPLE**
"Worlds Away: Secret Of The Pyramid" A galactic ambassador asks the Tomorrow People to help a planet enslaved by a strange creature. (Part 1)

6:59
(5) **BASEBALL**
If another game in the American League divisional playoffs is necessary, it will be telecast beginning at 8:00 ET, pre-empting regularly scheduled programming.

7:00
(2) **LOVE BOAT**
(4) **WALT DISNEY**
"Herbie Rides Again" Herbie the Volkswagen comes to the aid of a widow whose old-fashioned firehouse is threatened by plans to erect a 130-story office building. (Part 2)
(5) **BARBARA MANDRELL AND THE MANDRELL SISTERS**
(9) **NOVA**
(11) **LITTLE HOUSE ON THE PRAIRIE**
(30) **LAWRENCE WELK**
(D) **MOVIE**
"Prince Valiant" (1954) James Mason, Janet Leigh. The Viking era brings two rivals into direct conflict.
(F) **MOVIE**
(G) **LIVEWIRE**
"Abortion" Guests: Susan Anderson, Birthright; Dr. Louis B. Tyrer, Planned Parenthood; Jeannine Michael, the Eastern Women's Center; Dr. Enayat Elahi, Margaret Sanger Clinic; ACLU attorney Janet Benshoof; a 24-year-old woman who had an abortion.
(J) **NASHVILLE ALIVE**

8:00
(4) **MOVIE**
"Return Of The Rebels" (Premiere) Barbara Eden, Don Murray. Twenty-five years after they disbanded, the graying and balding ex-members of a motorcycle gang reassemble to come to the aid of one of their own.
(5) **MOVIE**
(9) **MOVIE**
"The Prince And The Pauper" (1937) Errol Flynn, Claude Rains. A prince tired of ceremony trades identities with his look-alike friend, a pauper who is afraid of remaining forever poor.
(11) **GUNSMOKE**
(30) **CHALLENGE BOWL**
(G) **VERDI AT LA SCALA WITH ASHLEY PUTNAM**
(J) **FOOTBALL SATURDAY**

8:20
(G) **VERDI AT LA SCALA WITH ASHLEY PUTNAM**

8:30
(2) **FANTASY ISLAND**
(F) **COME ON ALONG**

9:00
(11) **NASHVILLE ON THE ROAD**
(30) **NFL SPORTS DIGEST**
(D)(J) **NEWS**
(F) **SPECIAL OF THE WEEK**

9:30
(3) **GYMNASTICS**
"USGF Single Elimination Championships" Billy Paul vs. Mitch Gaylord and Becky Rashoff vs. Patti Rice
(11) **NEWS**
(30) **THE ODD COUPLE**

10:00
(2)(4)(5) **NEWS**
(9) **SNEAK PREVIEWS**
(11) **BENNY HILL**
(30) **MOVIE**
"Counterpoint" (1968) Charlton Heston, Maximilian Schell. An American symphony conductor and his orchestra are taken prisoners by the Germans during a USO tour.
(D) **SOLID GOLD**
(F) **HERITAGE SINGERS**
(J) **MOVIE**
"The Good Die Young" (1955) Richard Basehart, Gloria Grahame. Four men who have unsuccessfully attempted a London bank heist each desperately plans their individual escapes from the law.

10:30
(2) **M*A*S*H**
(3) **SPORTS CENTER**
(4) **MOVIE**
"The Great Gatsby" (1974) Robert Redford, Mia Farrow. Based on the novel by F. Scott Fitzgerald. A wealthy 1920s bootlegger devotes his life to reclaiming the woman he loves.
(5) **SATURDAY NIGHT LIVE**
(9) **MATINEE AT THE BIJOU**
(11) **MOVIE**
"The Deadly Mantis" (1957) Craig Stevens, Alix Talton. Efforts to destroy a gigantic, deadly mantis fail until it becomes trapped in a New York City tunnel.
(F) **700 CLUB**

11:00
(2) **MOVIE**
"McQ" (1974) John Wayne, Eddie Albert. A police officer unearths departmental corruption when he discovers that his murdered partner was a member of a crooked police ring.
(3) **AUTO RACING**
"NASCAR Warner Hodgdon 200" from Riverside, California.
(D) **MOVIE**
"The Way West" (1967) Kirk Douglas, Robert [illegible] wagon train of pioneers bound for Oregon encounters hostile Indians, a buffalo stampede and a severe water shortage along the trail.
(F) **ROSS BAGLEY**

12:00
(5) **ENTERTAINMENT THIS WEEK**
(30) **JIM BAKKER**
(F) **WARNER ROBERTS PRESENTS**

12:05
(J) **MOVIE**
"The Hoodlum Priest" (1961) Don Murray, Cindi Wood. A priest tries to help criminals by becoming a part of their world.

12:30
(3) **COLLEGE FOOTBALL**
California State, Fullerton vs. San Jose State (Sports Center at halftime.)
(11) **THREE STOOGES**
(F) **UNIVERSITY OF MICHIGAN FOOTBALL**

1:00
(5) **AMERICA'S TOP TEN**

1:10
(2) **NFL REVIEW AND PREVIEW**

1:20
(4) **MOVIE**
"The Carpetbaggers" (1964) George Peppard, Carroll Baker. Based on the novel by Harold Robbins. A rich young executive becomes involved in many romantic affairs.

1:30
(5) **PORTRAIT OF A LEGEND**
(11) **SOLID GOLD**
(D) **NEWS**

2:00
(D) **MOVIE**
"Invitation To A Gunfighter" (1964) Yul Brynner, George Segal. A gunfighter is hired to kill an outcast returning to his Western town.

2:10
(2) **ABC NEWS**
(J) **MOVIE**
"Three Men On A Horse" (1936) Joan Blondell, Frank McHugh. A meek little man gets into a fix when the wrong people find out he can pick winners at the races.

2:25
(2) **NEWS**

2:30
(11) **WRESTLING**
(F) **700 CLUB**

2:55
(2) **FILM DOCUMENTARY**

3:30
(3) **CFL FOOTBALL**
Montreal Alouettes at Toronto Argonauts
(11) **ROCK CONCERT**
(F) **ROSS BAGLEY**

ALEX IN WONDERLAND by Bob Cordray

3:50
(4) **NEWS**

4:00
(D) **VOYAGE TO THE BOTTOM OF THE SEA**

4:05
(J) **RAT PATROL**

4:35
(J) **AGRICULTURE U.S.A.**

SUNDAY

OCTOBER 18, 1981

MORNING

5:00
(11) **NEWS**
(F) **CHRISTOPHER CLOSEUP**

5:05
(J) **BETWEEN THE LINES**

5:30
(4) **FOR OUR TIMES**
(11) **NEWS**
(F) **GEORGE**

6:00
(3) **SPORTS CENTER**
(4) **THE PEOPLE SPEAK**
(5) **AS WE SEE IT**
(11) **THINK ABOUT TOMORROW**
(F) **PRIORITY ONE INTERNATIONAL**

6:05
(J) **JAMES ROBISON**

6:30
(5) **GOSPEL SINGING JUBILEE**
(11) **CLEOPHUS ROBINSON**
(30) **MORNING NEWS**
(F) **THE DEAF HEAR**

6:35
(J) **IT IS WRITTEN**

6:45
(2) **DIRECTIONS**

7:00
(3) **BEST OF THE NFL**
"1973 Buffalo Bills And 1975 Los Angeles Rams Highlights"
(5) **THE LESTER FAMILY**
(11) **JERRY FALWELL**
(30) **CHRIST IS THE ANSWER**
(D) **FAITH 20**
(F) **THE LESSON**
(G) **PINWHEEL**

7:05
(J) **THREE STOOGES AND FRIENDS**

7:15
(2) **GOD'S MUSICAL WORLD**

7:30
(4) **EYE ON ST. LOUIS**
(5) **BLACK FORUM**
(9) **UNDERSTANDING HUMAN BEHAVIOR**
(30) **HERALD OF TRUTH**
(D) **THREE SCORE / COMMUNITY CALENDAR**
(F) **TO BE ANNOUNCED**

7:45
(2) **MESSAGE OF THE RABBI**
(D) **WHAT'S NU?**

8:00
(2) **SACRED HEART**
(3) **COLLEGE FOOTBALL**
Edinboro State at Slippery Rock
(4) **SUNDAY MORNING**
(5) **INSIGHT**
(9) **UNDERSTANDING HUMAN BEHAVIOR**
(11) **CARTOONS**
(30) **JIMMY SWAGGART**
(D) **SUNDAY MASS**
(F) **ROCK CHURCH PROCLAIMS**

8:05
(J) **LOST IN SPACE**

8:15
(2) **SUNDAY MASS**

8:30
(5) **THIS IS THE LIFE**
(9) **SESAME STREET (R)**
(11) **THE LONE RANGER**
(D) **CHICAGOLAND CHURCH HOUR**

9:00
(2) **ORAL ROBERTS**
(5) **MISSOURI FOOTBALL HIGHLIGHTS**
Iowa State
(11) **TARZAN**
(30) **KENNETH COPELAND**
(D) **ROBERT SCHULLER**
(F) **BEN HADEN**

9:05
(J) **HAZEL**

9:30
(2) **DAY OF DISCOVERY**
(4) **CONFLUENCE**
(9) **ELECTRIC COMPANY (R)**
(D) **SERGEANT PRESTON OF THE YUKON**
(F) **RELIGIOUS TOWNHALL**

9:35
(J) **MOVIE**
"The Bridges At Toko-Ri" (1954) William Holden, Grace Kelly. The personal lives of men who struggle to survive in the dangerous battlefields of the Korean War are as tortuous as the war itself.

10:00
(2) **ROBERT SCHULLER**
(5) **BRIEFING SESSION**
(9) **SESAME STREET (R)**
(11) **BIONIC WOMAN**
(30) **MOVIE**
"Rio Conchos" (1964) Richard Boone, Stuart Whitman. Four men set out across the Texas desert after the Civil War to recover stolen Army rifles earmarked for sale to the Apaches.
(D) **TARZAN**
(F) **IN TOUCH**

10:30
(4) **FACE THE NATION**
(5) **WHAT'S HAPPENING**

11:00
(2) **ISSUES AND ANSWERS**
(3) **SPORTS CENTER PLUS**
(4) **LOUIS RUKEYSER'S BUSINESS JOURNAL**
(5) **MEET THE PRESS**
(9) **SOCCER MADE IN GERMANY**
Bayern Munich vs. Cosmos
(11) **WRESTLING**
(D) **THE CISCO KID**
(F) **NEWSIGHT '81**

11:30
(2) **PROBE**
(4) **NFL TODAY**
(5) **IT'S YOUR BUSINESS**
(D) **THE LONE RANGER**
(F) **KENNETH COPELAND**

AFTERNOON

12:00
(2) **EXPRESSION**
(4) **NFL FOOTBALL**
St. Louis Cardinals at Atlanta Falcons
(5) **TONY BROWN'S JOURNAL**
(9) **WASHINGTON WEEK IN REVIEW (R)**
(11) **MOVIE**
"Juggernaut" (1974) Richard Harris, Omar Sharif. A holiday cruise becomes a nightmare when the authorities of a luxury liner receive an ominous bomb threat and an extortion note demanding $10.5 million.
(30) **MOVIE**
"North To Alaska" (1960) John Wayne, Stewart Granger. A man finds a substitute for his friend's fiancee after he discovers she has married another.
(D) **MOVIE**
"Sherlock Holmes And The Scarlet Claw" (1944) Basil Rathbone, Nigel Bruce. Sherlock Holmes and his trusty sidekick set out for the remote wilds of Canada in search of an evil swamp creature.
(F) **D. JAMES KENNEDY**
(G) **I'LL FIND A WAY**
A documentary profile of 9-year-old Nadia De Franco who, though born with a crippling backbone malformation, enjoys life to the fullest whether she's playing basketball or singing in a choir.

12:05
(J) **MOVIE**
"Houseboat" (1958) Cary Grant, Sophia Loren. A wealthy young woman takes a job as a family maid bringing the widower and his children closer together.

12:30
(2) **FACE TO FACE**
(3) **TENNIS**
"Legends Championships Singles And Doubles Finals" with Rod Laver, Ken Rosewall and John Newcombe.
(5) **LITTLEST HOBO**
(9) **WALL $TREET WEEK**
(G) **ADVENTURES IN RAINBOW COUNTRY**
"Milk Run" On a routine flight to Sudbury, Dennis and Billy discover an escaped convict on board.

1:00
(2) **PERCEPTION**
(5) **AUTO RACING**
"Lumberman's 500"
(9) **FIRING LINE**
(F) **TO BE ANNOUNCED**
(G) **WHAT WILL THEY THINK OF NEXT?**

Solution

	G	A	M	E		C	L	I	C	H	E	
H	E	L	I	X		R	A	D	I	A	N	T
O	N	T	A	P		A	T	L	A	R	G	E
P	I	E		L	I	T	H	E		P	U	N
S	E	R	V	I	C	E	S		B	O	L	D
			A	C	E	S		G	O	O	F	S
	R	A	P	I	D		L	A	W	N	S	
R	E	M	I	T		C	O	N	E			
A	C	I	D		F	L	A	G	R	A	N	T
I	R	A		P	E	O	N	S		T	I	E
N	U	B	B	I	N	S		T	O	T	E	S
S	I	L	E	N	C	E		E	V	I	C	T
	T	E	E	T	E	R		R	A	C	E	

"Early American Furniture"
Featuring . . .

• TELL CITY
• WALDRON
• FLEXSTEEL
• SEALY
• AMERICAN DREW
• RICHARDSON BROS.
• SUMTER

Henry Burns
Furniture and Interiors
1316 Niedringhaus (Phone 876-8773) Granite City
"WE SERVICE WHAT WE SELL"

BRING IN THIS AD FOR A FREE PIECE OF PIE WITH YOUR MEAL

Join Us After Church!
FOR OUR
ALL YOU CAN EAT . . .
BROASTED CHICKEN or
HAM HAWAIIAN
• Mashed Potatoes • Candied Yams
• Giblet Gravy • Vegetable of the Day
• Endless Salad Bar • Rolls
And Beverage (Except Milk)
Only $3.45
SERVED FAMILY STYLE
Served 11:00 a.m. 'til 8:00 p.m.
Gateway Midstate Truck Plaza
699 ROUTE 203
(Across From St. Louis International Raceway)

earth's orbit. (Part 1)

4:00

(G) LIVEWIRE
"Who Are We?" Series host Fred Newman and his audience discuss identity.

5:00

(G) FIRST ROW FEATURES
"Where's Johnny" Two crooks bully Johnny into giving them some fudge that will make them invisible.

DAYTIME SPORTS

5:30

(3) ALL-STAR SOCCER
Ipswich vs. Leicester

6:00

(3) SPORTS CENTER

7:00

(3) THE NFL STORY: LINE BY LINE

7:30

(3) SPORTS FORUM

8:00

(3) COLLEGE FOOTBALL REVIEW

8:30

(3) CFL FOOTBALL: FROM THE 55 YARD LINE

9:00

(3) SPORTS CENTER

10:00

(3) CFL FOOTBALL
Saskatchewan Roughriders at Hamilton Tiger Cats

12:30

(3) TOP RANK BOXING
From Atlantic City, New Jersey.

2:59

(5) BASEBALL
If another game in the American League playoffs is necessary, it will be telecast beginning at 4:00 ET, pre-empting regularly scheduled programming.

3:00

(3) THE NFL STORY: LINE BY LINE

3:30

(3) PROFESSIONAL RODEO
From Mesquite, Texas.

5:30

(3) NFL GAME OF THE WEEK

DAYTIME MOVIES

8:00

(5) "Magnificent Doll" (1946) Ginger Rogers, David Niven. Dolley Madison helps to inspire America as the wife of the fourth president, James Madison.

9:00

(D) "My Man Godfrey" (1957) June Allyson, David Niven. A bum is given a job as a butler in a society woman's house and turns out to be a member of Austrian royalty.

10:00

(11) "The Diary Of Anne Frank" (Part 2) (1959) Joseph Schildkraut, Millie Perkins. A diary discovered in the attic of an Amsterdam factory portrays the plight of a Jewish refugee family which lived there in hiding for two years.

(J) "The Second Woman" (1951) Robert Young, Betsy Drake. A father torments a young architect over the accidental death of his daughter.

12:00

(J) "How To Commit Marriage" (1969) Bob Hope, Jackie Gleason. An unmarried couple give their baby up for adoption, and the girl's divorced parents decide to rear the child under a fake name.

12:30

(11) "All In A Night's Work" (1961) Dean Martin, Shirley MacLaine. When a publishing tycoon is found dead, his nephew inherits the business and all its headaches.

(30) "Kotch" (1971) Walter Matthau, Deborah Winters. A widower refuses to let his children put him out to pasture.

EVENING

6:00

(2)(4)(5) NEWS
(3) SPORTS CENTER
(9) STUDIO SEE
"Mariachi" Kids discover solar energy at Talcott Mountain Science Center in Avon, Connecticut. (R)
(11) LAVERNE & SHIRLEY & COMPANY
(30) HAPPY DAYS AGAIN
(D) BARNEY MILLER
(F) GOOD NEWS
(G) WHAT WILL THEY THINK OF NEXT?
(J) WINNERS

6:30

(2) P.M. MAGAZINE
(4) FAMILY FEUD
(5) NEWSBEAT
(9) MACNEIL / LEHRER REPORT
(11) THE MUPPETS
(30)(J) SANFORD AND SON
(D) LAVERNE & SHIRLEY & COMPANY
(F) ANOTHER LIFE
(G) THE TOMORROW PEOPLE
"A Man For Emily: The Fastest Gun" John and Elizabeth investigate a faster-than-light space ship that has entered the earth's orbit. (Part 1)

7:00

(2) ALL-STAR FAMILY FEUD
"Beauties" including Donna Dixon, Lydia Cornell and Britt Ekland take on "beasts" Jamie Farr, Vic Tayback, Richard Kiel and others in a prime-time edition of this game show.
(3) COLLEGE FOOTBALL PREVIEW
Hosts: Jim Simpson, Bud Wilkinson.
(4) THE INCREDIBLE HULK
(5) BASEBALL
National League playoff game
(9) WASHINGTON WEEK IN REVIEW
(11) LITTLE HOUSE ON THE PRAIRIE
(30) KOJAK
(D) MOVIE
"A Shot In The Dark" (1964) Peter Sellers, Elke Sommer. A police inspector vindicates a parlor maid of a series of murders.
(F) NATIONAL GEOGRAPHIC SPECIAL
(G) LIVEWIRE
"Who Are We?" Series host Fred Newman and his audience discuss identity.
(J) MOVIE
"The Road To Rio" (1947) Bing Crosby, Bob Hope. The lives of two musicians take a turn for the better after they stow away on an ocean liner.

7:30

(3) TENNIS HIGHLIGHTS
"Davis Cup Singles Semifinals" Australia vs. United States
(5) WALL STREET WEEK

8:00

(2) MOVIE
"The Day The Loving Stopped" (Premiere) Dennis Weaver, Valerie Harper. Two young girls experience the emotional turmoil of their parents' separation.
(4) THE DUKES OF HAZZARD
(9) PERSPECTIVE ON GREATNESS
(11) ALL IN THE FAMILY
(30) MOVIE
"A Fine Madness" (1966) Sean Connery, Joanne Woodward. A poet becomes involved with domestic problems which result in the loss of his creativity.
(F) 700 CLUB
(G) VERDI AT LA SCALA WITH ASHLEY PUTNAM

8:20

(G) VERDI AT LA SCALA WITH ASHLEY PUTNAM

8:30

(3) NHL HOCKEY
Boston Bruins at Colorado Rockies
(11) CAROL BURNETT AND FRIENDS

9:00

(4) DALLAS
(9) JOHN CALLAWAY INTERVIEWS
(11) JOKER'S WILD
(D)(J) NEWS

9:30

(11) NEWS
(F) SING OUT AMERICA

10:00

(2)(4) NEWS
(9) DICK CAVETT
(11) BENNY HILL
(30) SATURDAY NIGHT
(D) BARNEY MILLER
(F) NASHVILLE R.F.D.
(J) ALL IN THE FAMILY

10:30

(2) M*A*S*H
(4) BEHIND THE SCREEN
(5) NEWS
(9) MACNEIL / LEHRER REPORT
(11) PRISONER: CELL BLOCK H
(D) SATURDAY NIGHT
(F) ANOTHER LIFE
(J) MOVIE
"How Do I Love Thee" (1970) Jackie Gleason, Maureen O'Hara. An atheist shares a stormy marriage with a religious fundamentalist.

11:00

(2) ABC NEWS NIGHTLINE
(3) SPORTS CENTER
(5) TONIGHT
(9) TWILIGHT ZONE
(11) MOVIE
"Who?" (1973) Elliott Gould, Trevor Howard. World powers battle over the secret behind a man with a metal face.
(30) KUNG FU
(F) MCHALE'S NAVY

11:05

(4) MOVIE
"Moonshine County Express" (1977) John Saxon, Susan Howard. Three daughters of a murdered moonshiner team up with a stock-car driver in a race with a rough white-lightning dealer. (R)

11:25

(9) CAPTIONED ABC NEWS

11:30

(2) FRIDAYS
(3) COLLEGE FOOTBALL PREVIEW
Hosts: Jim Simpson, Bud Wilkinson.
(D) MOVIE
"Hard Driver" (1973) Jeff Bridges, Valerie Perrine. A race car driver's success strains his relationship with his family.
(F) JACK BENNY

11:55

(9) WORLD CHESS CHAMPIONSHIP

12:00

(3) NHL HOCKEY
Boston Bruins at Colorado Rockies
(5) SCTV NETWORK 90
(30) INDEPENDENT NETWORK NEWS
(F) MY LITTLE MARGIE

12:20

(11) NEWS

12:30

(30) 700 CLUB
(F) BACHELOR FATHER

12:40

(2) MOVIE
"The Brotherhood Of Satan" (1971) Strother Martin, L.Q. Jones. A coven is responsible for the abduction of 13 children and the brutal slaying of their parents.
(J) MOVIE
"Rock Around The Clock" (1956) Bill Haley And The Comets, Johnny Johnston. An unknown small-town band becomes successful after debuting in New York.

12:50

(11) MOVIE
"The Disembodied" (1957) Paul Burke, Allison Hayes. A beautiful woman uses voodoo to bewitch a group of Americans in the jungle.

1:00

(F) LIFE OF RILEY

1:05

(4) THE PEOPLE SPEAK

1:25

(4) MOVIE
"Short Stories Of Love" (1974) Bill Bixby, Julie Sommars. Three love stories by Kurt Vonnegut Jr., W. Somerset Maugham and Daphne du Maurier are dramatized.

1:30

(5) EVENING AT THE IMPROV
(D) NEWS
(F) COMEDY TONIGHT

2:00

(D) MOVIE
"Cry Of The City" (1948) Victor Mature, Richard Conte. Two childhood friends grow up to face each other from different sides of the law.
(F) MCHALE'S NAVY

2:10

(J) MOVIE
"The World Was His Jury" (1958) Edmond O'Brien, Mona Freeman. A ship's captain is exonerated of negligence charges when his lawyer proves that the first mate was responsible.

2:15

(11) HEALTH FIELD

2:30

(2) NEWS
(3) SPORTS CENTER
(5) ENTERTAINMENT TONIGHT
(F) JACK BENNY

3:00

(2) MAKE PEACE WITH NATURE
(3) PKA FULL CONTACT KARATE
(5) NEWS
(F) MY LITTLE MARGIE

3:20

(4) NEWS

3:30

(5) NEWSBEAT
(F) BACHELOR FATHER

3:55

(J) MISSION: IMPOSSIBLE

4:00

(D) ALL NIGHT SHOW
(F) LIFE OF RILEY

4:30

(F) ANOTHER LIFE

SATURDAY

OCTOBER 17, 1981

MORNING

4:55

(J) WORLD AT LARGE

5:00

(3) TENNIS HIGHLIGHTS
"Davis Cup Singles Semifinals" Australia vs. United States
(F) THE BLACKWOOD BROTHERS
(J) IT'S YOUR BUSINESS

5:30

(4) NEWS
(11) U.S. FARM REPORT
(F) SPACE KIDETTES
(J) INFINITY FACTORY

5:40

(4) THE PEOPLE SPEAK

6:00

(3) SPORTS CENTER
(4) COUNTRY WAY
(5) AGRICULTURE U.S.A.
(11) NEWS
(F) BACKYARD
(J) VEGETABLE SOUP

6:15

(D) BUYER'S FORUM

6:30

(2) WORLD OF IDEAS
(3) NHL HOCKEY
Boston Bruins at Colorado Rockies
(4) SUNRISE SEMESTER
(5) THE FLINTSTONES
(11) TODAY'S BLACK WOMAN
(30) NEWS
(D) THREE SCORE
(F) THIRD STORY
(J) ROMPER ROOM

6:45

(D) COMMUNITY CALENDAR

7:00

(2) SUPER FUN HOUR
(4) KWICKY KOALA
(11) GREAT SPACE COASTER
(30) FROM THE EDITOR'S DESK
(D) U.S. FARM REPORT
(F) CONTACT
(G) VEGETABLE SOUP
(J) THE PARTRIDGE FAMILY

7:30

(4) TROLLKINS
(5) SMURFS
(9) PROJECT UNIVERSE
(11) BIG BLUE MARBLE
(30) AMERICAN FORUM
(D) THE WORLD TOMORROW
(F) THE LESSON
(G) DUSTY'S TREEHOUSE
(J) MOVIE
"Seminole Uprising" (1955) George Montgomery, Karin Booth. An Indian-raised cavalry officer is torn between two worlds when a battle breaks out.

8:00

(2) FONZ / LAVERNE & SHIRLEY
(4) BUGS BUNNY / ROAD RUNNER
(9) PROJECT UNIVERSE
(11) TOM AND JERRY
(30) CONTINUING LAW ENFORCEMENT
(D) REX HUMBARD
(F) FINANCIAL INQUIRY
(G) PINWHEEL

8:30

(5) KID SUPER POWER HOUR
(9) MAKING IT COUNT
(11) POPEYE
(D) ISSUES UNLIMITED
(J) WEEKEND GARDNER

9:00

(2) RICHIE RICH / SCOOBY DOO
(3) SPORTS CENTER
(9) PRINCIPLES IN REAL ESTATE
(11) HECKLE AND JECKLE
(30) COMMUNITY VIEWS
(D) CHARLANDO
(F) HERE'S FORMBY
(J) MOVIE
"The Missiles Of October" (1974) William Devane, Martin Sheen. Events within the Kennedy Administration during the 1962 Cuban Missile Crisis are depicted.

9:30

(4) POPEYE
(5) SPACE STARS
(9) DISCIPLINE
(11) WOODY WOODPECKER
(30) WILD KINGDOM
(D) CAR CARE CENTRAL
(F) THIS WEEK O[illegible] STREET

10:00

(2) GOLDIE GOLD / THUNDARR
(3) COLLEGE FOOTBALL REVIEW
(4) BLACKSTAR
(9) ACCOUNTING
(11) SIX MILLION DOLLAR MAN
(30) MOVIE
"The Perils Of Pauline" (1967) Pat Boone, Pamela Austin. A young woman searching for her childhood sweetheart encounters a variety of harrowing experiences along the way.
(D) SUPERMAN
(F) GEORGE

10:30

(3) COLLEGE FOOTBALL PREVIEW
Hosts: Jim Simpson, Bud Wilkinson.
(4) TARZAN / LONE RANGER
(5) SPIDER-MAN
(9) THE PHOTO SHOW
(D) VOYAGE TO THE BOTTOM OF THE SEA
(F) IT

11:00

(2) WEEKEND SPECIAL
"The Ghost Of Thomas Kempe" The ghost of a 17th-century sorcerer recruits a 12-year-old to be his apprentice. (Part 2) (R)
(3) SPORTS CENTER PLUS
(5) DAFFY / SPEEDY SHOW
(9) WORLD OF COOKING
(11) STARSKY AND HUTCH
(F) SATURDAY AT THE WESTERNS

11:30

(2) AMERICAN BANDSTAND
(4) TOM AND JERRY
(5) BULLWINKLE
(9) THE VICTORY GARDEN
(D) MOVIE
"Dakota" (1945) John Wayne, Vera Ralston. A land war results when crooks try to burn out wheat farmers.

11:59

(5) BASEBALL
If a fourth game in the National League playoffs is necessary, it will be telecast beginning at 1:00 ET, pre-empting regularly scheduled programming.

AFTERNOON

12:00

(4) FAT ALBERT
(5) LITTLEST HOBO
(9) FOOD PRESERVATION
(11) MOVIE
"Keep 'Em Flying" (1941) Abbott and Costello, Martha Raye. Bud and Lou get involved with a pilot for whom the rules of the ground are harder to learn than those of the air.
(30) MOVIE
"Genesis II" (1972) Alex Cord, Mariette Hartley. A brilliant 20th-century space scientist buried during a holocaust and unearthed two centuries later becomes the object of rivalry between two opposing civilizations.

12:30

(2) THE TRUTH ABOUT COUNTRY MUSIC
(4) 30 MINUTES
(5) CAMP WILDERNESS
(9) THE WOODWRIGHT'S SHOP
(J) MOVIE
"Bandido" (1956) Robert Mitchum, Ursula Thiess. Gunrunners sell their wares in Mexico.

1:00

(2) WIDE WORLD OF SPORTS
The World Welterweight Championship bout between Sugar Ray Leonard and Thomas Hearns, which took place September 16, will be telecast; in addition, interviews with both fighters will be featured.
(3) PBA BOWLING
"Regional Champions Classic"
(4) D.B.'S DELIGHT
(5) BACKSTAGE AT THE GRAND OLE OPRY
(9) TRAINING DOGS THE WOODHOUSE WAY
(D) MOVIE
"Abbott And Costello Meet Frankenstein" (1948) Lon Chaney, Bela Lugosi. A mad doctor eyes an incompetent's brain for his monster's empty skull.
(G) MATT AND JENNY
"The Mast" Cardston and the Tanners become lost in the woods while helping an old friend.

1:30

(4) KIDSWORLD
(5) THIS WEEK IN BASEBALL
(9) MAGIC OF OIL PAINTING
(30) COLLEGE FOOTBALL
Iowa State vs. Missouri
(G) ADVENTURES IN RAINBOW COUNTRY
"The Muskies Are Losing Their Teeth" While on a fishing trip, a boy gets to prove his courage to his doubting father.

1:55

(11) MOVIE
"The Fly" (1958) Vincent Price, David Hedison. An experiment results in the transmutation of a fly and a man.

2:00

(4) MARLO AND THE MAGIC MOVIE MACHINE
(5) TO BE ANNOUNCED
(9) OVER EASY
(G) STUDIO SEE
"Beekeeper" Visit a kid beekeeper; explore the sport of windsurfing; find out more about horseback riding. (R)

2:30

(2) NCAA FOOTBALL
(4) ST. LOUIS ILLUSTRATED
(5) OVER EASY
(G) WHAT WILL THEY THINK OF NEXT?
(J) MOVIE
"Man's Favorite Sport" (1964) Rock Hudson, Paula Prentiss. A writer is made to eat his words when he proclaims himself to be a firsthand expert at fishing.

3:00

(3) SPORTS CENTER PLUS
(5) SPORTSWORLD
Live coverage of the Caesars Palace Grand Prix auto race (from Las Vegas, Nev.).
(9) OVER EASY
(D) AMERICA'S TOP TEN
(G) THE TOMORROW PEOPLE
"Secret Weapon: A Present From Russia" John is badly injured, Tyso and Stephen are still unconscious and Elizabeth is a virtual prisoner in the Research Establishment. (Part 4)

3:30

(4) CBS SPORTS SPECIAL
Men and women gymnastic championships of the United States; 1981 World Cup Sports acrobatic championships from Switzerland.
(9) OVER EASY
(D) SOUL TRAIN
(G) LIVEWIRE
"Teen Rights" Guests: youth advocates Ernesto Matiz, Barbara Rutland, Lory Brown, Deidre La Corte, Tina Butler, Lisa Cobbs; attorney Fran Pantaleo; emanci-

THE CONCRETE JUNGLE

Dale Patterson

©Copley News Service

COLLINSVILLE SMALL ANIMAL HOSPITAL
(formerly Hawthorne Animal Clinic)
DR. JAMES R. HILL, D.V.M.
For the care of companion animals; dogs, cats, birds, etc. — all sizes, all kinds.
1600 Vandalia • Collinsville • Phone 345-8890
NO APPOINTMENT NECESSARY
HOURS: MON., TUES., WED., FRI. 10-1 & 2:30-6
THURS. 9-12, SAT. 9-12 & 1-4.
Located on Hwy. 159, 1½ miles S. of Int. 55-70.

and tries to persuade relatives to reconsider and preserve the family land.

(11) DANCIN' MAN
(30) MOVIE
"Madame X" (1966) Lana Turner, John Forsythe. A woman presumed to have died years before uses any means she can to keep her son from knowing of her sinful life.
(D) SOLID GOLD
(F) 700 CLUB
(G) VERDI AT LA SCALA WITH ASHLEY PUTNAM

8:30
(4) COUNTRY MUSIC ASSOCIATION AWARDS
Mac Davis and Barbara Mandrell are joined by a host of country music stars for the 15th annual presentation of these awards, honoring excellence in the country music field.

9:00
(11) JOKER'S WILD
(D) NEWS

9:30
(11) NEWS
(F) SING OUT AMERICA

9:45
(J) NEWS

10:00
(4) (5) NEWS
(11) BENNY HILL
(30) SATURDAY NIGHT
(D) BARNEY MILLER
(F) NASHVILLE R.F.D.

10:30
(4) QUINCY
(5) THE BEST OF CARSON
(9) MACNEIL / LEHRER REPORT
(11) PRISONER: CELL BLOCK H
(D) SATURDAY NIGHT
(F) ANOTHER LIFE

10:45
(2) NEWS
(J) MOVIE
"Salome" (1953) Rita Hayworth, Stewart Granger. Cast out of Rome by the emperor, the Palestinian princess curries favor with King Herod to strengthen her position in the Eastern Empire.

11:00
(3) SPORTS CENTER
(9) TWILIGHT ZONE
(11) MOVIE
"The Other" (1972) Uta Hagen, Diana Muldaur. A 1930s New England town is terrorized by a series of strange murders which a young boy blames on his supposedly dead twin brother.
(30) INDEPENDENT NETWORK NEWS
(F) MCHALE'S NAVY

11:15
(2) ABC NEWS NIGHTLINE

11:25
(9) CAPTIONED ABC NEWS

11:30
(3) COLLEGE FOOTBALL
Michigan at Michigan State
(5) ENTERTAINMENT TONIGHT
(30) 700 CLUB
(D) MOVIE
"Humoresque" (1947) John Garfield, Joan Crawford. A wealthy woman, benefactor of an ambitious violinist, is cast by the wayside when she is no longer needed.
(F) JACK BENNY

11:40
(4) HARRY O

11:45
(2) WILD, WILD WEST

12:00
(5) TOMORROW
(F) MY LITTLE MARGIE

12:30
(F) BACHELOR FATHER

12:45
(2) NEWS

12:50
(4) THE PEOPLE SPEAK
(J) MOVIE
"Decision At Sundown" (1957) Randolph Scott, John Carroll. After seeking revenge for the betrayal of his wife, a man discovers his years of searching were wasted.

1:00
(F) LIFE OF RILEY

1:05
(11) NEWS

1:10
(4) MOVIE
"Delancey Street: The Crisis Within" (1975) Walter McGinn, Mark Hamill. A rehabilitation center in San Francisco is dedicated to the reconstruction of fallen souls.

1:15
(2) EXPRESSION

1:30
(5) NEWS
(F) COMEDY TONIGHT

1:35
(11) MOVIE
"The Flower In His Mouth" (1976) James Mason, Jennifer O'Neill. Shortly after a beautiful young girl arrives in a small Sicilian town, ritual murders begin occurring with alarming frequency.

2:00
(5) NEWSBEAT
(F) MCHALE'S NAVY

2:25
(J) MOVIE
"Face Of A Fugitive" (1959) Fred MacMurray, Lin McCarthy. A man wrongfully accused of murder attempts to escape his past and seek anonymity with a new name in a new town.

2:30
(3) SPORTS CENTER
(D) NEWS
(F) JACK BENNY

2:40
(4) NEWS

3:00
(3) COLLEGE FOOTBALL
Houston at Texas A & M
(D) MORECAMBE & WISE
(F) MY LITTLE MARGIE

3:10
(4) MOVIE
"Trouble Comes To Town" (1972) Lloyd Bridges, Pat Hingle. Tranquility is upset when a black youth asks the white sheriff to adopt him.

3:30
(D) SEA HUNT
(F) BACHELOR FATHER

4:00
(11) HEALTH FIELD
(D) ALL NIGHT SHOW
(F) LIFE OF RILEY

4:10
(J) RAT PATROL

4:30
(F) ANOTHER LIFE

4:40
(J) WORLD AT LARGE

TUESDAY

OCTOBER 13, 1981

DAYTIME CHILDREN'S SHOWS

7:00
(G) DUSTY'S TREEHOUSE
A puppet production of "Sleeping Beauty"; Treetrip: to the Laguna Art Festival's "Pageant Of The Masters."

12:30
(G) DUSTY'S TREEHOUSE
A puppet production of "Sleeping Beauty"; Treetrip: to the Laguna Art Festival's "Pageant Of The Masters."

1:30
(G) MATT AND JENNY
"The Mast" Cardston and the Tanners become lost in the woods while helping an old friend.

2:00
(G) ADVENTURES IN RAINBOW COUNTRY
"The Muskies Are Losing Their Teeth" While on a fishing trip, a boy gets to prove his courage to his doubting father.

2:30
(G) STUDIO SEE
"Skates" Meet two young figure-skating champions; visit two young Russians in Iowa who compare American and Russian lifestyles; attend the Nag's Head, North Carolina Kite Festival. (R)

3:30
(G) THE TOMORROW PEOPLE
"Worlds Away: Secret Of The Pyramid" A galactic ambassador asks the Tomorrow People to help a planet enslaved by a strange creature. (Part 1)

4:00
(G) LIVEWIRE
"You Are What You Eat" Guests: Dr. Ben Feingold; author Joe Graedon; nutritionist Maudene Nelson; musician Darryl Rhoades; Nancy Goldstein of the FDA; Brenda with a consumer segment.

5:00
(G) MATT AND JENNY
"The Mast" Cardston and the Tanners become lost in the woods while helping an old friend.

5:30
(G) ADVENTURES IN RAINBOW COUNTRY
"The Muskies Are Losing Their Teeth" While on a fishing trip, a boy gets to prove his courage to his doubting father.

DAYTIME SPORTS

6:00
(3) SPORTS CENTER

7:00
(3) COLLEGE SOCCER
North Carolina at Connecticut

9:00
(3) SPORTS CENTER

10:00
(3) COLLEGE FOOTBALL
Michigan at Michigan State

1:00
(3) COLLEGE FOOTBALL
Houston at Texas A & M

2:59
(5) BASEBALL
National League playoff game (tentative)

4:00
(3) AUTO RACING
"NASCAR Warner Hodgdon 200" from Riverside, California.

5:30
(3) THIS WEEK IN THE NHL

DAYTIME MOVIES

8:00
(J) "Make Haste To Live" (1954) Dorothy McGuire, Mary Murphy. A woman's gangster-husband returns from the past seeking to kill her.

9:00
(D) "The Man In The Gray Flannel Suit" (Part 2) (1956) Gregory Peck, Jennifer Jones. A Madison Avenue executive searches his past and present for the meaning and purpose of his existence.

10:00
(11) "Wildfire"
(J) "Made For Each Other" (1939) Carole Lombard, James Stewart. A young newlywed couple try to cope with the ageless problem of interfering in-laws.

11:00
(11) "In Search Of A Lost World"

12:00
(J) "Shadow Over Elveron" (1968) James Franciscus, Leslie Nielsen. After the sheriff murders a young boy, an incorruptible man sets out to bring dignity back to the hearts of the townspeople.

12:30
(11) "In The Cool Of The Day" (1963) Jane Fonda, Peter Finch. A young girl staying in Greece causes an emotional rift between a husband and wife.
(30) "Madame X" (1966) Lana Turner, John Forsythe. A woman presumed to have died years before uses any means she can to keep her son from knowing of her sinful life.

EVENING

6:00
(2) (4) (5) NEWS
(3) SPORTS CENTER
(9) STUDIO SEE
"Sponge Diving" Ride on a Greek fishing boat and dive for sponges; find out how a spider can be your friend; take a look at a blacksmith's forge. (R)
(11) LAVERNE & SHIRLEY & COMPANY
(30) HAPPY DAYS AGAIN
(D) BARNEY MILLER
(F) JOHN ANKERBERG
(G) WHAT WILL THEY THINK OF NEXT?
(J) CAROL BURNETT AND FRIENDS

6:30
(2) P.M. MAGAZINE
(4) FAMILY FEUD
(5) NEWSBEAT
(9) MACNEIL / LEHRER REPORT
(11) THE MUPPETS
(30) (J) SANFORD AND SON
(D) LAVERNE & SHIRLEY & COMPANY
(F) ANOTHER LIFE
(G) THE TOMORROW PEOPLE
"Worlds Away: Secret Of The Pyramid" A galactic ambassador asks the Tomorrow People to help a planet enslaved by a strange creature. (Part 1)

7:00
(2) HAPPY DAYS
(3) NFL GAME OF THE WEEK
(4) MOVIE
"Callie & Son" (Premiere) Lindsay Wagner, Jameson Parker. A young woman's climb to wealth and power is overshadowed by her obsessive love for her son.
(5) BASEBALL
American League playoff game
(9) ST. LOUIS JOURNAL
(11) LITTLE HOUSE ON THE PRAIRIE
(30) KOJAK

Hollywood Strip

Everything's coming up roses for Wendy

By ALAN L. GANSBERG
Copley News Service

HOLLYWOOD — Things couldn't look brighter for **WENDY SCHAAL**. No sooner does she discover her character has been written off "It's A Living," than she's cast on "Fantasy Island" in the new regular role of Roarke's goddaughter, Julie.And just as the new season is about to begin, she finds herself pregnant.

"My 'Fantasy Island' character is up and enthusiastic," she said, relaxing in her dressing room-trailer. "I grew up on the island, my parents are dead and I go to work for Mr. Roarke for the summer. Presumably it'll work out and I'll become a full-time employee."

The casting came at a perfect time for the "Island" producers. **HERVE VILLECHAIZE** had just announced that he didn't want to do every show, so now he's splittng the load with Wendy. And, ever the gentleman, **RICARDO MONTALBAN**, couldn't be nicer.

Wendy remarked that she'd rather be doing "Island" than the revised "Living It Up!"

"I like doing film. There's a lot more freedom."

At home, she's preparing for a February birth with husband **STEPHEN MICHAEL SCHWARTZ**, an actor-writer-composer-singer. They've been married four years.

The producers are already preparing to shoot around her pregnant body when the time comes. She points out that since the characters on "Island" wear the same costumes each show, they'll be able to use footage shot during the thinner summer.

But the most excited family member has got to be Wendy's father, **RICHARD SCHAAL**. She's his only child and about to make him a grandfather.

When Richard found out the good news he telephoned his daughter the next morning at 8:30 and asked how she was.

"Fine," she replied. Richard then informed her: "I just want you to know how it's going to be for the next seven months. I'll call you at noon."

BURT REYNOLDS and **GOLDIE HAWN** will team in "Best Friends," a film that goes before the cameras in January. They'll play just what the title says.

Also in filmdom, Walt Disney Studios has announced that it'll produce "Return to Oz," based on the books by L. Frank Baum. Seems the studio has owned all the books for 30 years — all but one that is. "The Wizard of Oz," which made **JUDY GARLAND** a star, will not be part of the background material for the script.

RINGO STARR is set to make another solo album entitled "Stop and Smell the Roses," one that will be distinguished by songs written by former **BEATLES PAUL MCCARTNEY** and **GEORGE HARRISON**, as well as **STEPHEN STILLS**. Ringo has lived in Hollywood for many years now.

Papa **RYAN O'NEAL** thought he had to deal with only one star offspring when **TATUM O'NEAL** won her Oscar and became a household word. Now son **GRIFFIN O'NEAL** is poised to make it big in the kiddie star division. His role in "The Escape Artist" has been enlarged because his performance has been so good. Or so says director **FRANCIS FORD COPPOLA**.

Two stars of Mexican-American descent are proud of theirheritage and proving it. **VIKKI CARR**'s scholarship foundation has recently announced 1981 grants worth $4,200 to seven California students of Mexican heritage and **ANTHONY QUINN** was grand marshall of Los Angeles' Mexican Independence Day Parade.

SOUTH-WESTERN CABLE TV Presents
TELEFRANCE U.S.A.
SEEN FOR 3 HOURS NITELY
9 P.M. 'TIL MIDNIGHT ON
Channel "N"
TeleFrance U.S.A. presents the best in French programming for the American audience.
TeleFrance U.S.A. is movies, variety programming, and series with a distinctive French flair.
Have a Romance with France — Share with the world the most ambitious, sophisticated nitely production on Cable TV.
TeleFrance U.S.A. is available only on Cable TV, Channel "N".
South-Western Cable TV, Inc.
in Maryville 200 W. Division 345-8121
in Granite City 1918 Delmar 877-8743

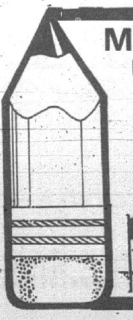

MAKE A NOTE . . .
LOMBARDI IS NOW SERVING: "COLLINSVILLE," "TROY," "CASEYVILLE," "MARYVILLE," "EDWARDSVILLE" and "GRANITE CITY."
CHECK OUR CUSTOM DECORATING DEPARTMENT FOR:
• CARPETS • FURNITURE • LAMPS • WALL DECOR • BEDSPREADS
• CUSTOM DRAPERIES • SLIPCOVERS • UPHOLSTERY • PAINTS . . .
"ASK US ABOUT OUR FREE DECORATING SERVICE"
Lombardi Interiors
23rd & Madison Granite City 452-4100
COMPARE OUR PRICES BEFORE YOU BUY
YOU'LL BE PLEASANTLY SURPRISED!

(D) MOVIE
"11 Harrowhouse" (1974) Charles Grodin, Candice Bergen. A businessman-turned-burglar and a bored socialite challenge the world's greatest security system in order to steal a fortune.
(F) NATIONAL GEOGRAPHIC SPECIAL
(G) LIVEWIRE
"You Are What You Eat" Guests: Dr. Ben Feingold; author Joe Graedon; nutritionist Maudene Nelson; musician Darryl Rhoades; Nancy Goldstein of the FDA; Brenda with a consumer segment.
(J) MOVIE
"Splendor In The Grass" (1961) Natalie Wood, Warren Beatty. Two young people make the painful and beautiful discovery of love in a small Kansas town.

7:30
(2) LAVERNE & SHIRLEY
(3) SPORTS FORUM
(9) POSTSCRIPT

8:00
(2) THREE'S COMPANY
(3) COLLEGE FOOTBALL
Ohio State vs. Wisconsin
(9) COSMOS
(11) ALL IN THE FAMILY
(30) MOVIE
"In Search Of Noah's Ark" (1976) Documentary. Narrated by Brad Crandall. A dramatic re-creation of the biblical story of the Great Flood highlights this account of the search for archaeological and historical proof of the ark's existence.
(F) 700 CLUB
(G) VERDI AT LA SCALA WITH ASHLEY PUTNAM

8:30
(2) TOO CLOSE FOR COMFORT
(11) CAROL BURNETT AND FRIENDS

9:00
(2) HART TO HART
(9) ODYSSEY
(11) JOKER'S WILD
(D) NEWS

9:15
(J) NEWS

9:30
(11) NEWS
(F) SING OUT AMERICA

10:00
(2) (4) NEWS
(9) DICK CAVETT
(11) BENNY HILL
(30) SATURDAY NIGHT
(D) BARNEY MILLER
(F) NASHVILLE R.F.D.
(J) ALL IN THE FAMILY

10:30
(2) M*A*S*H
(4) ALICE
(5) NEWS
(9) MACNEIL / LEHRER REPORT
(11) PRISONER: CELL BLOCK H
(D) SATURDAY NIGHT
(F) ANOTHER LIFE
(J) MOVIE
"These Thousand Hills" (1959) Don Murray, Richard Egan. A married rancher returns to his former sweetheart when she is threatened.

11:00
(2) ABC NEWS NIGHTLINE
(3) SPORTS CENTER
(5) TONIGHT
(9) TWILIGHT ZONE

(11) MOVIE
"The Sandpiper" (1965) Elizabeth Taylor, Richard Burton. A married clergyman falls in love with a liberated artist who lives with her illegitimate son.
(30) INDEPENDENT NETWORK NEWS
(F) MCHALE'S NAVY

11:05
(4) MCCLOUD

11:25
(9) CAPTIONED ABC NEWS

11:30
(2) FANTASY ISLAND
(3) NFL GAME OF THE WEEK
(30) 700 CLUB
(D) MOVIE
"The Law" (1974) Judd Hirsch, John Beck. A sensational homicide trial leads to unsavory maneuverings behind the scenes.
(F) JACK BENNY

12:00
(3) COLLEGE FOOTBALL REVIEW
(5) ENTERTAINMENT TONIGHT
(F) MY LITTLE MARGIE

12:30
(3) BEST OF THE NFL
"1973 Buffalo Bills And 1975 Los Angeles Rams Highlights"
(5) TOMORROW
(F) BACHELOR FATHER
(J) MOVIE
"High Tide At Noon" (1957) Betta St. John, Alexander Knox. Two people find love on an island off the Canadian Coast.

12:40
(2) THE FBI

1:00
(F) LIFE OF RILEY

1:10
(4) THE PEOPLE SPEAK

1:30
(3) SPORTS CENTER
(4) MOVIE
"The Great Northfield, Minnesota Raid" (1972) Cliff Robertson, Robert Duvall. The Cole Younger and James gangs decide to rob the biggest bank in the West.
(11) NEWS
(F) COMEDY TONIGHT

1:40
(2) NEWS

2:00
(3) THIS WEEK IN THE NHL
(5) (D) NEWS
(11) MOVIE
"UFO - Exclusive" (1978) Documentary Evidence released by the Pentagon reveals that UFOs do exist.
(F) MCHALE'S NAVY

2:10
(2) PERCEPTION

2:30
(3) SPORTS FORUM
(5) NEWSBEAT
(D) MOVIE
"The Night Riders" (1939) John Wayne, Doreen McKay. A cowhand exposes a crook claiming to be a descendant of a famous don.
(F) JACK BENNY

2:55
(J) MOVIE
"Sherlock Holmes And The Pearl Of Death" (1944) Basil Rathbone, Nigel Bruce. Sherlock Holmes and Watson set out to investigate the mystery surrounding a stolen gem.

3:00
(3) COLLEGE FOOTBALL
Ohio State at Wisconsin
(F) MY LITTLE MARGIE

3:20
(4) NEWS

3:30
(F) BACHELOR FATHER

3:40
(D) ALL NIGHT SHOW

4:00
(11) HEALTH FIELD
(F) LIFE OF RILEY

4:10
(J) RAT PATROL

4:30
(F) ANOTHER LIFE

4:40
(J) WORLD AT LARGE

Geriatrix by Paul Norris & Lyle Swigart

WEDNESDAY

OCTOBER 14, 1981

DAYTIME SPECIAL

3:00
(2) AFTERSCHOOL SPECIAL
"Starstruck" A young girl is torn between the desire to make it in the music world and her mother's wish for her to pursue a more practical career.

DAYTIME CHILDREN'S SHOWS

7:00
(G) DUSTY'S TREEHOUSE
Dusty tells the story of "The Paper Clip Kids," helps Maxine with a problem and visits Sonya to learn how bees communicate.

12:30
(G) DUSTY'S TREEHOUSE
Dusty tells the story of "The Paper Clip Kids," helps Maxine with a problem and visits Sonya to learn how bees communicate.

1:30
(G) FIRST ROW FEATURES
"Operation Third Form" Schoolboys-turned-detectives discover the criminals who stole their school's bell.

2:30
(G) STUDIO SEE
"Tyonek" Go to a California skateboard park; visit an aspiring teen singer; travel to a remote Alaskan fishing village. (R)

3:00
(2) AFTERSCHOOL SPECIAL
"Starstruck" A young girl is torn between the desire to make it in the music world and her mother's wish for her to pursue a more practical career.

3:30
(G) THE TOMORROW PEOPLE
"Worlds Away: Hound Of The Night" On the planet Peerie, the Tomorrow People must destroy psi dampening equipment to save the Vesh and the Peerians. (Part 2)

4:00
(G) LIVEWIRE
"Teen Rights" Guests: youth advocates Ernesto Matiz, Barbara Rutland, Lory Brown, Deidre La Corte, Tina Butler, Lisa Cobbs; attorney Fran Pantaleo; emancipated minor David Brown; youth advocate lawyer David Ferleger; psychologist Richard Farson.

5:00
(G) FIRST ROW FEATURES
"Operation Third Form" Schoolboys-turned-detectives discover the criminals who stole their school's bell.

DAYTIME SPORTS

6:00
(3) SPORTS CENTER

7:00
(3) WCT TENNIS
"Invitational Tournament" (Match 4) from Salisbury, Maryland.

8:00
(3) THIS WEEK IN THE NHL

8:30
(3) SPORTS FORUM

9:00
(3) SPORTS CENTER

10:00
(3) HORSESHOW JUMPING
"The Gold Cup" from Devon, Pennsylvania.

12:00
(3) GYMNASTICS
"USGF Single Elimination Championships" Tim Daggett vs. Phil Cahoy and Michelle Iliff vs. Julianne McNamara

1:00
(3) THIS WEEK IN THE NHL
(5) BASEBALL
American League playoff game

1:30
(3) TENNIS

"Davis Cup Singles Semifinals" Australia vs. United States (Match A: Best Match)

4:00
(3) PKA FULL CONTACT KARATE

DAYTIME MOVIES

8:00
(J) "Body And Soul" (1947) John Garfield, Lilli Palmer. A boxer follows a crooked line from the slums to the top of the fighting racket only to reject his old ways.

9:00
(D) "The Dark Corner" (1946) Lucille Ball, Mark Stevens. A pretty secretary helps to exonerate her detective boss from suspicion of murder.

10:00
(11) "At Long Last Love" (1975) Burt Reynolds, Cybill Shepherd. During the '30s, two couples engage in a round of romantic adventures accented by the music of Cole Porter.
(J) "Never Say Goodbye" (1946) Errol Flynn, Eleanor Parker. A young girl receives help from a Marine in reuniting her divorced but devoted parents.

12:00
(J) "Santa Fe" (1951) Randolph Scott, Janis Carter. Upon returning from the Civil War, three of four brothers join an outlaw gang while the other goes to work for the railroad.

12:30
(11) "Wild River" (1960) Montgomery Clift, Lee Remick. The Tennessee Valley Authority faces many conflicts while attempting to build a series of dams.
(30) "In Search Of Noah's Ark" (1976) Documentary. Narrated by Brad Crandall. A dramatic re-creation of the biblical story of the Great Flood highlights this account of the search for archaeological and historical proof of the ark's existence.

EVENING

6:00
(2) (4) (5) NEWS

(3) SPORTS CENTER
(9) STUDIO SEE
"Dancer" Watch a Highland dancer practice and compete in Dunedin, Florida. (R)
(11) LAVERNE & SHIRLEY & COMPANY
(30) HAPPY DAYS AGAIN
(D) BARNEY MILLER
(F) NEWS BIBLE BAFFLE SHOW
(G) I'LL FIND A WAY
A documentary profile of 9-year-old Nadia De Franco who, though born with a crippling backbone malformation, enjoys life to the fullest whether she's playing basketball or singing in a choir.
(J) CAROL BURNETT AND FRIENDS

6:30
(2) P.M. MAGAZINE
(4) FAMILY FEUD
(5) NEWSBEAT
(9) MACNEIL / LEHRER REPORT
(11) THE MUPPETS
(30) (J) SANFORD AND SON
(D) LAVERNE & SHIRLEY & COMPANY
(F) ANOTHER LIFE
(G) THE TOMORROW PEOPLE
"Worlds Away: Hound Of The Night" On the planet Peerie, the Tomorrow People must destroy psi dampening equipment to save the Vesh and the Peerians. (Part 2)

7:00
(2) MOVIE
"Jacqueline Bouvier Kennedy" (Premiere) Jaclyn Smith, James Franciscus. The story of Jacqueline Bouvier from childhood to national prominence as First Lady of the United States is dramatized.
(3) SPORTS TALK
(4) MR. MERLIN
(5) BASEBALL
National League playoff game
(9) ST. LOUIS JOURNAL
(11) LITTLE HOUSE ON THE PRAIRIE
(30) KOJAK
(D) MOVIE
"Arabesque" (1966) Gregory Peck, Sophia Loren. When an American professor in England is kidnapped, aid comes in the form of a mysterious woman who is the mistress of an oil magnate.
(F) NATIONAL GEOGRAPHIC SPECIAL
(G) LIVEWIRE
"Teen Rights" Guests: youth advocates Ernesto Matiz, Barbara Rutland, Lory Brown, Deidre La Corte, Tina Butler, Lisa Cobbs; attorney Fran Pantaleo; emancipated minor David Brown; youth advocate lawyer David Ferleger; psychologist Richard Farson.
(J) MOVIE
"Any Wednesday" (1966) Jane Fonda, Jason Robards. Every Wednesday, a "model" husband visits his mistress in a tax-exempt suite.

7:30
(4) WKRP IN CINCINNATI
(9) FAST FORWARD

8:00
(3) CFL FOOTBALL
Saskatchewan Roughriders at Hamilton Tiger Cats
(4) MOVIE
"The Two Lives Of Carol Letner" (Premiere) Meredith Baxter Birney, Don Johnson. A former call girl is manipulated by the police into resuming her old profession.
(9) JUST ANOTHER MISSING KID
Ian Parker reports on the grueling ordeal an Ottawa family went through in an attempt to find their son who disappeared en route to Colorado.
(11) ALL IN THE FAMILY
(30) MOVIE
"Tell Them Willie Boy Is Here" (1969) Robert Redford, Katharine Ross. An American Indian struggles to find and maintain his own identity while coping in a white man's world.
(F) 700 CLUB
(G) VERDI AT LA SCALA WITH ASHLEY PUTNAM

8:10
(G) VERDI AT LA SCALA WITH ASHLEY PUTNAM

8:30
(11) CAROL BURNETT AND FRIENDS

9:00
(11) JOKER'S WILD
(D) NEWS

CROSSWORDS

ACROSS

1. Mah-jongg or chess
5. Trite phrase
11. Spiral
12. — energy, heat or light
14. Ready for immediate use: 2 wds.
15. Not in jail: 2 wds.
16. Shepherd's —, baked meat dish
17. Supple
19. Play on words
20. Church rites
22. Intrepid
23. Experts
24. Slips up: slang
25. Swift
27. Grassy areas
28. Send payment
29. Strobilus
30. It turns blue litmus paper red
31. Outrageous
35. Man's name meaning "watcher"
36. Exploited laborers
37. Rail crossbeam
38. Small ears of corn
40. Carries
42. Stillness
43. Remove legally
44. Waver
45. "The Great —," Lemmon-Curtis film

DOWN

1. Character in Moslem legend
2. Modify
3. Actress Farrow
4. Clearly stated
5. Packing cases
6. Strips of wood
7. Inactive
8. It was established by the National Security Act in 1947: abbr.
9. Whaler's weapon
10. Surrounds completely
11. Beer flavoring
13. Watches over
18. Like some tea
21. Insipid
22. Leafy retreat
24. Racketeer
25. Enlist
26. Good-natured
27. Advance, as money
28. Drizzles
29. More intimate
31. On the —, neutral
32. Garret
33. Family member
34. Experiment
36. ½ quart
39. Quilting party
41. Eggs, in biology

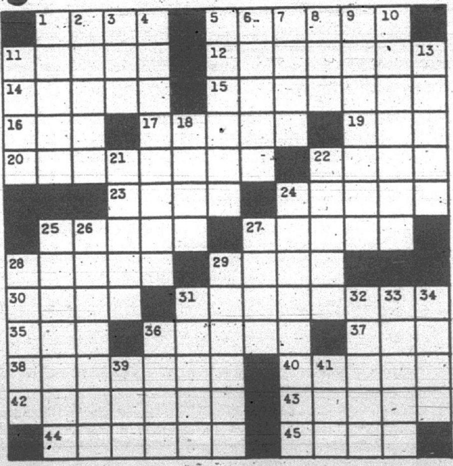

(SOLUTION ON PAGE 7)

9:15
(J) NEWS
9:30
(9) ROBBIE
A young, handicapped teen-ager is injured in a car accident while hitchhiking to school.
(11) NEWS
(F) SING OUT AMERICA
10:00
(2)(4) NEWS
(9) DICK CAVETT
(11) BENNY HILL
(30) SATURDAY NIGHT
(D) BARNEY MILLER
(F) NASHVILLE R.F.D.
(J) ALL IN THE FAMILY
10:30
(2) M*A*S*H
(3) SPORTS CENTER
(4) WKRP IN CINCINNATI
(5) NEWS
(9) MACNEIL / LEHRER REPORT
(11) PRISONER: CELL BLOCK H
(D) SATURDAY NIGHT
(F) ANOTHER LIFE
(J) MOVIE
"Darby's Rangers" (1958) James Garner, Etchika Choureau. The heroic American Rangers go into combat under the leadership of Colonel Darby in their invasion of Italy and North Africa.
11:00
(2) VIEWPOINT
(3) COLLEGE FOOTBALL
California vs. Washington
(5) TONIGHT
(9) TWILIGHT ZONE
(11) MOVIE
"Deadfall" (1968) Michael Caine, Giovanna Ralli. Dissention arises between husband and wife when they become involved with a cat burglar.
(30) INDEPENDENT NETWORK NEWS
(F) MCHALE'S NAVY
11:05
(4) MOVIE
"The Bingo Long Traveling All-Stars And Motor Kings" (1976) Billy Dee Williams, Richard Pryor. Two black baseball players encounter opposition when they leave the Negro National League in 1939 to form their own team. (R)
11:25
(9) CAPTIONED ABC NEWS
11:30
(30) 700 CLUB
(D) MOVIE
"Run For Cover" (1955) James Cagney, John Derek. A former outlaw changes the lives of a woman and a young boy.
(F) JACK BENNY
12:00
(2) LOVE BOAT
(5) ENTERTAINMENT TONIGHT
(F) MY LITTLE MARGIE
12:30
(5) TOMORROW
(F) BACHELOR FATHER
1:00
(F) LIFE OF RILEY
1:05
(J) MOVIE
"The Purple Plain" (1955) Gregory Peck, Win Min Than. An RAF pilot fights against having a nervous breakdown after learning of his wife's death.
1:10
(2) WILD, WILD WEST
1:15
(4) THE PEOPLE SPEAK
1:30
(11)(D) NEWS
(F) COMEDY TONIGHT
1:35
(4) MOVIE
"The Scarlet Pimpernel" (1935) Leslie Howard, Merle Oberon. In disguise as a gentleman of the English Court, an underground hero rescues noblemen from the guillotine during the French Revolution.
2:00
(3) SPORTS CENTER
(5) NEWS
(11) MOVIE
"Crime Boss" (1972) Telly Savalas, Antonio Sabato. A powerful crime czar is double-crossed by a young mobster in whom he places his full trust.
(D) MOVIE
"Out West With The Hardys" (1938) Mickey Rooney, Lewis Stone. Andy's ego problem is solved by a trip out West.
(F) MCHALE'S NAVY
2:10
(2) NEWS
2:30
(3) SPORTS TALK
(5) NEWSBEAT
(F) JACK BENNY
2:40
(2) FACE TO FACE
3:00
(F) MY LITTLE MARGIE
3:10
(J) RAT PATROL
3:30
(3) COLLEGE SOCCER
North Carolina at Connecticut
(F) BACHELOR FATHER
3:35
(4) NEWS
3:40
(J) MISSION: IMPOSSIBLE
3:45
(D) ALL NIGHT SHOW
3:55
(11) HEALTH FIELD
4:00
(F) LIFE OF RILEY
4:30
(F) ANOTHER LIFE
4:40
(J) WORLD AT LARGE

THURSDAY

OCTOBER 15, 1981

DAYTIME CHILDREN'S SHOWS

7:00
(G) DUSTY'S TREEHOUSE
Stanley the Spider brings home a friend, Leroy the Flea; Sonya teaches the habits of spiders; Dusty invites everyone to a marionette ballet and a Treetrip.
12:30
(G) DUSTY'S TREEHOUSE
Stanley the Spider brings home a friend, Leroy the Flea; Sonya teaches the habits of spiders; Dusty invites everyone to a marionette ballet and a Treetrip.
1:30
(G) MATT AND JENNY
"Ghost Of Pocomoonshine Swamp" While on their way to meet Kit, Matt and Jenny hear strange, unearthly cries in the swamp.
2:00
(G) ADVENTURES IN RAINBOW COUNTRY
"Milk Run" On a routine flight to Sudbury, Dennis and Billy discover an escaped convict on board.
2:30
(G) STUDIO SEE
"Fencing" Learn about the sport of fencing with kids in California; visit an unusual monkey farm; meet a teen filmmaker. (R)
3:30
(G) THE TOMORROW PEOPLE
"Worlds Away: More For The Burning" Stephen and Arkon are imprisoned in the Veshtakers' castle. (Part 3)
4:00
(G) LIVEWIRE
"Acting" Guests: casting director Andy Zerman; agent Rozanne Gates; actors Jerry Perna, Julie Nesbitt, Michael Balconof, Richard Thomas; acting teacher William Esper; theatrical artistic director Zelda Finchandler; theatrical director Kaleel Sakakeeny; High School of Performing Arts students Elliot Goliger, Sonja Sekely.
5:00
(G) MATT AND JENNY
"Ghost Of Pocomoonshine Swamp" While on their way to meet Kit, Matt and Jenny hear strange, unearthly cries in the swamp.
5:30
(G) ADVENTURES IN RAINBOW COUNTRY
"Milk Run" On a routine flight to Sudbury, Dennis and Billy discover an escaped convict on board.

DAYTIME SPORTS

5:30
(3) COLLEGE FOOTBALL REVIEW
6:00
(3) SPORTS CENTER
7:00
(3) GYMNASTICS
"USGF Single Elimination Championships" Tim Daggett vs. Phil Cahoy and Michelle Iliff vs. Julianne McNamara
8:00
(3) SPORTS TALK
9:00
(3) SPORTS CENTER
10:00
(3) GOLF
"Merrill-Lynch Golf Digest Commemorative Pro-Am" from Newport, Rhode Island.
12:59
(5) BASEBALL
National League playoff game (tentative)
1:00
(3) SPORTS FORUM
1:30
(3) TENNIS
"Davis Cup Singles Semifinals" Australia vs. United States (Match C: Best Match)
4:00
(3) AUSTRALIAN RULES FOOTBALL
5:30
(3) CFL FOOTBALL: FROM THE 55 YARD LINE

DAYTIME MOVIES

8:00
(J) "The Dark Mirror" (1946) Olivia de Havilland, Lew Ayres. A doctor probes the personalities of a pair of twin sisters to determine which one of them is normal and which is an insane killer.
9:00
(D) "Dragonwyck" (1946) Gene Tierney, Walter Huston. A woman finds love in a mansion on the Hudson, but her enthrallment soon turns to terror.
10:00
(11) "The Diary Of Anne Frank" (Part 1) (1959) Joseph Schildkraut, Millie Perkins. A diary discovered in the attic of an Amsterdam factory portrays the plight of a Jewish refugee family which lived there in hiding for two years.
(J) "The Very Thought Of You" (1944) Dennis Morgan, Eleanor Parker. After a rushed, wartime wedding, a newlywed couple meet with parental disapproval.
12:00
(J) "Mrs. Mike" (1949) Dick Powell, Evelyn Keyes. A city girl marries a mountie and learns to "rough it" in the remote backwoods regions of Canada.
12:30
(11) "Hey, I'm Alive" (1975) Edward Asner, Sally Struthers. A man and a young woman battle the elements in the Yukon after their airplane crashes.
(30) "Tell Them Willie Boy Is Here" (1969) Robert Redford, Katharine Ross. An American Indian struggles to find and maintain his own identity while coping in a white man's world.

EVENING

6:00
(2)(4)(5) NEWS
(3) SPORTS CENTER
(9) STUDIO SEE
"Batboys" Baseball is explored from the manufacture of the bat to its use by professionals and amateurs. (R)
(11) LAVERNE & SHIRLEY & COMPANY
(30) HAPPY DAYS AGAIN
(D) BARNEY MILLER
(F) WEEKEND GARDENER
(G) WHAT WILL THEY THINK OF NEXT?
(J) CAROL BURNETT AND FRIENDS
6:30
(2) P.M. MAGAZINE
(4) FAMILY FEUD
(5) NEWSBEAT
(9) MACNEIL / LEHRER REPORT
(11) THE MUPPETS
(30)(J) SANFORD AND SON
(D) LAVERNE & SHIRLEY & COMPANY
(F) ANOTHER LIFE
(G) THE TOMORROW PEOPLE
"Worlds Away: More For The Burning" Stephen and Arkon are imprisoned in the Veshtakers' castle. (Part 3)
7:00
(2) MORK AND MINDY
(3) THE NFL STORY: LINE BY LINE
(4) MAGNUM, P.I.
(5) BASEBALL
Playoff game (tentative)
(9) ST. LOUIS JOURNAL
(11) LITTLE HOUSE ON THE PRAIRIE
(30) KOJAK
(D) MOVIE
"Deadlier Than The Male" (1967) Richard Johnson, Sylva Koscina. After the murders of two wealthy men, a prominent British insurance company suspects two female killers who are part of a master plot.
(F) NATIONAL GEOGRAPHIC SPECIAL
(G) LIVEWIRE
"Acting" Guests: casting director Andy Zerman; agent Rozanne Gates; actors Jerry Perna, Julie Nesbitt, Michael Balconof, Richard Thomas; acting teacher William Esper; theatrical artistic director Zelda Finchandler; theatrical director Kaleel Sakakeeny; High School of Performing Arts students Elliot Goliger, Sonja Sekely.
(J) ALL IN THE FAMILY
7:30
(2) BEST OF THE WEST
(3) SPORTS FORUM
(9) THE RIGHTEOUS APPLES
(J) NBA PRE-SEASON BASKETBALL
Atlanta Hawks vs. San Antonio Spurs
8:00
(2) BOSOM BUDDIES
(3) TOP RANK BOXING
From Atlantic City, New Jersey.
(4) MOVIE
"Margin For Murder" (Premiere) Kevin Dobson, Charles Hallahan. Private eye Mike Hammer, the character created by Mickey Spillane, investigates the "accidental" death of a friend.
(9) SNEAK PREVIEWS
(11) ALL IN THE FAMILY
(30) MOVIE
"Kotch" (1971) Walter Matthau, Deborah Winters. A widower refuses to let his children put him out to pasture.
(F) 700 CLUB
(G) VERDI AT LA SCALA WITH ASHLEY PUTNAM
8:10
(G) VERDI AT LA SCALA WITH ASHLEY PUTNAM
8:30
(2) TAXI
(9) ALFRED HITCHCOCK PRESENTS
(11) CAROL BURNETT AND FRIENDS
9:00
(2) 20 / 20
(9) SOUNDSTAGE
(11) JOKER'S WILD
(D) NEWS
9:30
(11) NEWS
(F) SING OUT AMERICA
10:00
(2)(4)(5) NEWS
(9) DICK CAVETT
(11) BENNY HILL
(30) SATURDAY NIGHT
(D) BARNEY MILLER
(F) NASHVILLE R.F.D.
10:30
(2) M*A*S*H
(3) SPORTS CENTER
(4) QUINCY
(5) NEWS
(9) MACNEIL / LEHRER REPORT
(11) PRISONER: CELL BLOCK H
(F) COMEDY TONIGHT
(J) MOVIE
"Taggart" (1965) Tony Young, Dan Duryea. Based on Louis L'Amour's novel. A man is hired to kill a young boy who wants to avenge his parents' murder.
(D) SATURDAY NIGHT
(F) ANOTHER LIFE
11:00
(2) ABC NEWS NIGHTLINE
(3) THE NFL STORY: LINE BY LINE
(5) TONIGHT
(9) TWILIGHT ZONE
(11) MOVIE
"Prince Valiant" (1954) James Mason, Janet Leigh. The Viking era brings two rivals into direct conflict.
(30) INDEPENDENT NETWORK NEWS
(F) MCHALE'S NAVY
(J) MOVIE
"State Fair" (1962) Pat Boone, Bobby Darin. A family of four become entangled in many problems at the annual state fair.
11:25
(9) CAPTIONED ABC NEWS
11:30
(2) VEGA$
(3) CFL FOOTBALL
Saskatchewan Roughriders at Hamilton Tiger Cats
(30) 700 CLUB
(D) MOVIE
"The Horse Soldiers" (1959) John Wayne, William Holden. The Union cavalry drives toward Louisiana amidst personal conflicts between the officers on the subject of war.
(F) JACK BENNY
11:40
(4) THE SAINT
12:00
(5) ENTERTAINMENT TONIGHT
(F) MY LITTLE MARGIE
12:30
(5) TOMORROW
(F) BACHELOR FATHER
12:40
(2) THE FBI
12:50
(4) THE PEOPLE SPEAK
1:00
(11) NEWS
(F) LIFE OF RILEY
1:10
(4) MOVIE
"Skim Money" (1975) Jackie Cooper, Tom Bosley. A number of suspicious fires cause several small salvage companies to sell out and a television reporter sets out to find out why.
1:30
(11) MOVIE
"Indian Paint" (1964) Johnny Crawford, Jay Silverheels. A young Indian boy shares a series of exciting adventures with his beloved white pony.
1:40
(2) NEWS
2:00
(3) SPORTS CENTER
(5)(D) NEWS
(F) MCHALE'S NAVY
2:10
(2) PROBE
2:30
(3) TOP RANK BOXING
From Atlantic City, New Jersey.
(5) NEWSBEAT
(D) ZANE GREY THEATRE
(F) JACK BENNY
3:00
(4) NEWS
(D) ALL NIGHT SHOW
(F) MY LITTLE MARGIE
3:25
(J) MISSION: IMPOSSIBLE
3:30
(4) MOVIE
"Dying Room Only" (1973) Cloris Leachman, Ross Martin. Danger follows when a woman's husband disappears in the washroom of a dingy diner.
(F) BACHELOR FATHER
3:35
(11) HEALTH FIELD
4:00
(F) LIFE OF RILEY
4:25
(J) RAT PATROL
4:30
(F) ANOTHER LIFE

FRIDAY

OCTOBER 16, 1981

DAYTIME CHILDREN'S SHOWS

7:00
(G) DUSTY'S TREEHOUSE
Dusty and Treehouse friends learn about pet care; Treehouse Story: "Lion Hunt"; Treetrip: to see how glassware is made.
12:30
(G) DUSTY'S TREEHOUSE
Dusty and Treehouse friends learn about pet care; Treehouse Story: "Lion Hunt"; Treetrip: to see how glassware is made.
1:30
(G) FIRST ROW FEATURES
"Where's Johnny" Two crooks bully Johnny into giving them some fudge that will make them invisible.
2:30
(G) STUDIO SEE
"Hang-Gliding" Go hang gliding in North Carolina; build sand castles in California; a crazy recipe for grits-sicles. (R)
3:30
(G) THE TOMORROW PEOPLE
"A Man For Emily: The Fastest Gun" John and Elizabeth investigate a faster-than-light space ship that has entered the

ALEX IN WONDERLAND

by Bob Cordray

NOW a DIFFERENCE who you RENT from
RENT A COLOR TV or
• WASHER
• DRYER
• STEREO
• AUDIO
• REFRIGERATOR
• MICROWAVES
• AIR COND.
The difference is that Bert's offers Curtis Mathes with exclusive 4 year limited warranty, all parts, including picture tube.
COUPON
ONE WEEK FREE!!
WITH FIRST MONTHS RENTAL PAYMENT
COUPON
ASK TO SEE COMPLETE COPY OF THIS WARRANTY
HOME OF Curtis Mathes TV's
FURNITURE
• LIVING ROOM
• BEDROOM
• DINETTE
BERT'S Sales, Rental & Service
New 10,000 Sq. Ft. Store To Serve You Better
TV ☆ AUDIO ☆ VIDEO
APPLIANCES ☆ CB ☆ MICROWAVES
RENT TO OWN
• NO CREDIT HASSLE
• ALL RENT TOWARD OWNERSHIP
• RENT BY PHONE
• WEEK OR MONTH
• 90 DAY PAYOFF
1920 DELMAR, GRANITE CITY, ILL. ... PH. 877-7600
34 EASTGATE PLAZA, E. ALTON, ILL. ... PH. 254-9357

Wal Mart Sells for Less • Wal Mart Sells for Less • Wal Mart Sells for Less • Wal Mart Sells for Less • Wal Mart Sells for Less • Wal Mart Sells for Less • Wal-Mart Sells for Less

WAL-MART

Fall Craft Sale

Get All Your Materials For the October Craft Fairs at Wal-Mart!

Christmas Craft Books

2 FOR $3 Save 20%

- Macrame, needlepoint & various crafts
- Ideal for all Christmas craft projects
- Reg. 1.76 & 1.83

Christmas Craft Picks

2 FOR $1

- For centerpieces, wreaths & many more Christmas craft projects
- Reg. 58¢

Wright Craft Ribbon

77¢

- For Your Holiday Needs
- 10 Ft. Roll
- Reg. 88¢

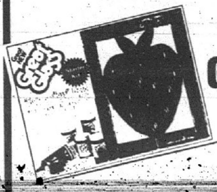

Super Value

Great Glass Art Kit

6.24

- No. 15100
- Includes stain, eye droppers and patterns to complete 3 different projects
- Design your own stain glass look project

Strawberry Shortcake Latch Hook Rug

Set Contains: Pre-printed canvas- acrylic yarn

Rug size 20" x 27" and instruction

Reg. 14.97

12.77

3.33

Super Savings

No. 6 Braided Persian Cord

- 150 FT (50 Yards)
- Assorted colors
- No. 14251

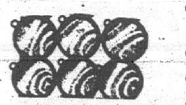

Custom Foam Balls

- For those Xmas ornaments
- Six per pack
- 2 ½" in size
- Reg. 1.38

1.17

Straw Wreaths

- Make your own wreaths
- 10" in size diameter
- Reg. 1.47

1.27

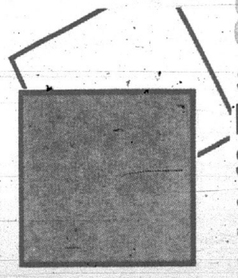

8 Squares For $1

Save 26%

Felt Squares

- 100% Polyester
- 9x12" Squares
- Reg. 17¢ ea.
- In Assorted Colors

3 FOR $1

Save 38%

Christmas Miniatures

- Plastic, santa's snowmen, elves & reindeer
- Asst. designs & uses
- Reg. 54¢ each

MasterCard VISA

WAL-MART'S ADVERTISED MERCHANDISE POLICY—It is our intention to have every advertised item in stock, however, if due to any unforeseen reason, an advertised item is not available for purchase, Wal-Mart will issue a Rain Check on request, for the merchandise to be purchased at the sale price whenever available, or will sell you a similar item at a comparable reduction in price. We reserve the right to limit quantities.

WAL-MART

Wal Mart Sells for Less • Wal Mart Sells for Less • Wal Mart Sells for Less • Wal Mart Sells for Less • Wal-Mart Sells for Less • Wal-Mart Sells for Less • Wal-Mart Sells for

Wal-Mart Sells for Less • Wal Mart Sells for Less • Wal Mart Sells for Less • Wal Mart Sells for Less • Wal Mart Sells for Less • Wal Mart Sells for Less • Wal Mart Sells for

WAL-MART

601 Beltline Rd.
LAKESIDE PLAZA, COLLINSVILLE
OPEN 9am to 9 pm MONDAY THRU SATURDAY
11 am to 6 pm SUNDAY
SALE PRICES GOOD THRU WED, OCT. 14

36th Birthday Sale

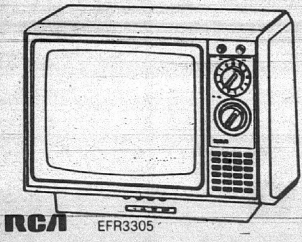

Save 30.00

RCA XL-100 19" Color T.V.

336.94

- Automatic color and flesh tone correction
- Deluxe walnut finish
- Reg. 366.94
- XL-100
- RCA's advanced extended life chassis
- Acculine black Matrix picture tube

Anti-Freeze

- Anti-boil
- Winter/Summer
- Year around protection
- 1 Gallon
- Limit 2

2 FOR $7

Come to Wal-Mart for gifts both terrific & nice cause only we've got them at such a great everyday low price.

New convenience size

Electra Sol

For clean, clear automatic dishwashing. Cleans even dried on food soils. Net Wt. 85 oz. (5lb. 5 oz.) Limit 1
Reg. 2.76

2.27

Mountain Grown Folger's Freshly Brewed Coffee

14¢ Per Cup

Everyday at our snack bar

Save Additional 2.00

Pro 1200W Hair Dryer

- 2 Speed
- Two heat settings
- Powerful-lightweight
- Model 083C

PRICE **9.44**

PRICE 11.44
Less Factory Rebate -2.00
FINAL PRICE 9.44

Roll-O-Matic Mop

- Self-wringing
- Makes your old mop and waxer obsolete
- Also washing walls And ceilings.

SAVE NOW
As Seen On TV

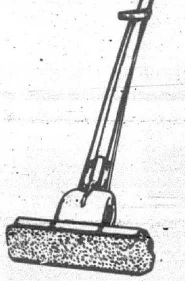

7.77 Reg. 9.46

Little Friskies Tasty Dinners

Cats Enjoy Every Day

- 100% nutritionally complete
- Ocean fish flavor
- Net Wt. 4 lbs.
- Save Now
- Reg. 2.53

1.97

Hello! I am Alphie the electronic robot by Playskool

PLAYSKOOL

Your computer programmed friend

- Answers questions!
- Plays tunes!
- Plays games!
- 3-8 Years
- No. 426
- Reg. 23.83

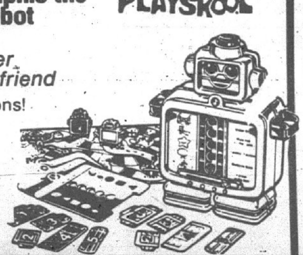

21.77

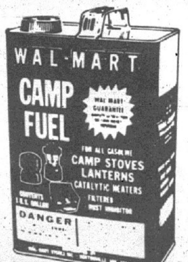

Wal-Mart Camp Fuel

For all gasoline camp stoves, lanterns, catalytic heaters

- Filtered
- Rust Inhibitor
- Contents 1 US Gallon

Save Now

2.27 Reg. 2.64

MasterCard VISA

WAL-MART'S ADVERTISED MERCHANDISE POLICY—It is our intention to have every advertised item in stock, however, if due to any unforeseen reason, an advertised item is not available for purchase, Wal-Mart will issue a Rain Check on request, for the merchandise to be purchased at the sale price whenever available, or will sell you a similar item at a comparable reduction in price. We reserve the right to limit quantities

WAL-MART

Wal Mart Sells for Less • Wal Mart Sells for Less • Wal Mart Sells for Less • Wal Mart Sells for Less • Wal Mart Sells for Less • Wal Mart Sells for Less • Wal Mart Sells for

Wal Mart Sells for Less • Wal Mart Sells for Less • Wal Mart Sells for Less • Wal Mart Sells for Less • Wal Mart Sells for Less • Wal Mart Sells for Less • Wal Mart Sells for Less • Wal-Mar

WAL-MART

2-IN-1 Buntie Quilt Zipper Blanket

- Can be used as a quilt or bunting.
- Machine washable
- Reg. 7.46

$6.00

Save Now

Ladies Thermal Underwear

Long Sleeve Shirts

- Disney prints, Strawberry prints, Plain.
- 50% cotton-50% poly

Also

Ankle Length Pants

- Sizes S-M-L-XL

$4.44

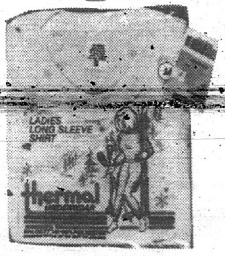

Look for this sign in Our store. It marks name brand items with new lower everyday inflation stopping prices.

Wal-Mart Inflation STOPPER Specials

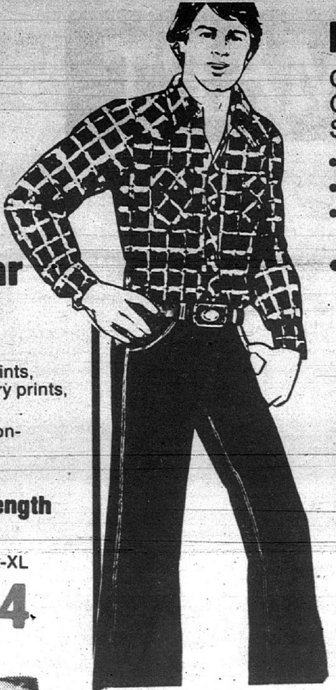

Men's Fashions

Our Twenty Three Collection of Western Shirts

- Asst. plaids
- 65% poly-35% cotton
- Sizes S-M-L-XL
- Reg. 12.88

$10.00

Cowden Authentic Boot Cut Western Jeans

- Pre shrunk
- Zipper fly
- 100% cotton
- Sizes 30-30 to 40-32
- Reg. 9.96

$8.00

Save Now

Ladies Long Sleeve Shirts

- Fashion stripes and asst. colors
- Moving-up in fashion
- Sizes S-M-L
- Reg. 10.96

Save Now

$9.00

Corduroy Pants

- Asst. Shades
- Elastic back waist band
- 2 front pockets
- 100% cotton
- Sizes 5-14
- Reg. 11.94

10.00

Save Now

Candie's®

$14.54

Leggs Regular Panti Hose

2 PAIRS ONLY 1.98

- 2 pairs in this package
- Sizes A&B-Queen size
- Asst. Shades
- Reg. 1.34 a pr.

Save Now Special

$1.68

Infants, Youths, Boys

JOGGERS

SAVE UP TO 1.91

6.96

- Several colors to choose from.
- Suedine and nylon upper.
- Longwearing sole.
- Infants size 5 to Boys 6.
- Regular 7.87 and 8.87

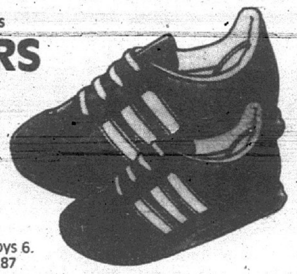

$3.77

- Reg. 4

The Dukes of Haz
Racers Stunt Car
General Lee Does

- Snap 'em on!
- Blast 'em out!
- For ages 3 and ov

Coleman Sl

- Size 23 inches x 75 in
- Your choice of blue,
- 100 inches aluminum
- Tie strings •No. 8
- Reg. 24.88

Sheets By

- No iron muslin

Two pillow cases
King Reg. 5.86
Twin Flat Reg. 5
Fitted Reg. 5.46
Full Flat Reg. 6.8
Fited Reg. 6.86

EYELET DECORATI COMFORTE

Twin Reg. 24.94
Full Reg. 29.94
Queen Reg. 34.9
Standard Pillow Sham Reg. 7.94

VALUABLE COUPON

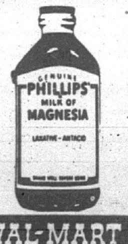

12 Ounce Phillips Milk of Magnesia Regular or Flavored

With This Coupon

1.28

WAL-MART

Limit 1 Expires Wed. Oct. 14th

VALUABLE COUPON

35 Ounce Aftate Powder Spray for Jock Itch

With This Coupon

2.43

WAL-MART

Limit 1 Expires Wed. Oct. 14th

VALUABLE COUPON

28 Ct. Playtex Plus Non-Deodorant Tampons

With This Coupon

2.18

WAL-MART

Limit 1 Expires Wed., Oct. 14th

VA

Wal Mart Sells for Less • Wal Mart Sells for Less • Wal Mart Sells for Less • Wal Mart Sells for Less • Wal Mart Sells for Less • Wal Mart Sells for Less • Wal-Mart Sells for Less • Wal Mart Sells

ls for Less • Wal-Mart Sells for Less • Wal Mart Sells for Less • Wal Mart Sells for Less • Wal Mart Sells for Less • Wal Mart Sells for Less • Wal Mart Sells for Less • Wal Mart Sells for Less

$3.77 •Reg. 4.66

The Dukes of Hazzard Wrist Racers Stunt Cars General Lee Does Wheelies

- •Snap 'em on! •Rev 'em up!
- •Blast 'em out!
- •For ages 3 and over

G. E. Polarized Extension Cord

With Tamper Guard

•Rotary Safety Caps

•9 ft. Reg. 1.33 **.97**

•12 ft. Reg. 1.47 **1.07**

PHOTO COUPON

EXTRA COLOR PRINTS

15¢ COLOR REPRINTS

COUPON MUST ACCOMPANY ORDER

Get beautiful color reprints from your favorite Kodacolor, Fuji, Focal or C-41 negatives. Give extras to friends and relatives.

Expires Oct. 14, 1981

WAL-MART Fast-as-a Flash PHOTO CENTER

PHOTO GUARANTEE

"At Wal-Mart you can't lose
Pay only for the pictures you choose"

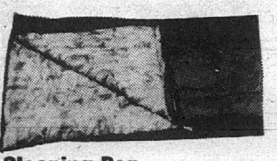

Coleman Sleeping Bag

- •Size 23 inches x 75 inches, 3 lb insulation 200
- •Your choice of blue, red or green
- •100 inches aluminum zipper
- •Tie strings •No. 8231-664, 655 7 667
- •Reg. 24.88

$19.77 **Save Now**

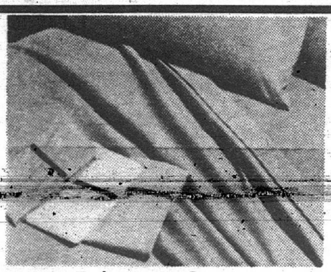

Sheets By Tastemaker

• No iron muslin • Colors of Choco brown and rust

Two pillow cases-Standard Reg. 5.26	4.00
King Reg.5.86	4.00
Twin Flat Reg. 5.46	4.00
Fitted Reg. 5.46	4.00
Full Flat Reg. 6.86	5.00
Fited Reg. 6.86	5.00

EYELET DECORATIVE COMFORTER

Twin Reg. 24.94	22.00
Full Reg. 29.94	25.00
Queen Reg. 34.94	29.00
Standard Pillow Sham Reg. 7.94	6.00

BED RUFFLE

Twin Reg. 10.24	9.00
Full Reg. 11.24	9.00
Queen Reg. 12.74	10.00

4 Ft. Shelf Unit

- •All purpose steel shelving
- •Basement, utility room, garage, workshop
- •Ribbed shelves for greater strength
- •Durable attractive baked enamel finish

•Reg. 11.96
•No. FS12-4
Save Now

9.97

fireplace sale

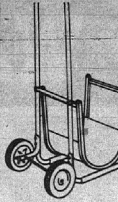

15.44
Save 4.52
Comb. Cart & Storage Rack
- •Rack detaches cart
- •No. 401129 Reg. 19.96

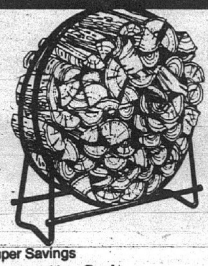

Super Savings
40" Round Log Rack
- •7/8" Diameter steel tubing
- •Use indoors or out
- •No. 403610

13.88

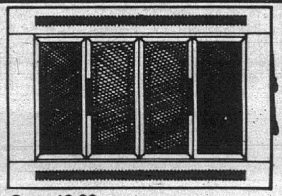

Save 19.00
Deluxe Glass Fireplace Screens
- •5 Sizes to choose from
- •Plated antique brass
- •Fully assembled
- •Shatter resistant 3/16" tempered glass doors
- •No. S-4000 •Reg. 88.88

$69

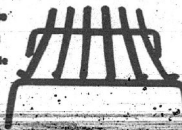

Save 2.15
27" Steel Grate
- •19 Lbs.
- •Electro-forged
- •6 Bar, 5/8" Thick, 27" Wide
- •No. 121-27
- •Reg. 11.88

9.73

Super Savings
Duraflame Log
- •Burns for hours
- •Easy to start
- •No. 00007

1.44

Save 3.00
Paper Log Roller
- •Roll fireplace logs out of ordinary newspaper
- •No. PR-15 •Reg. 15.88

12.88

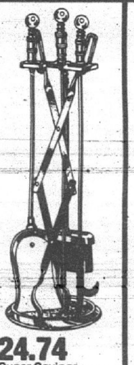

24.74
Super Savings
5 Pc. Antique Brass Fireplace Set
- •Includes shovel, broom, poker, scissor tongs & stand
- •No. F1200

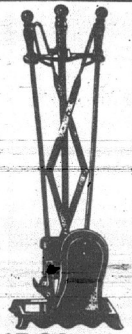

15.84
Save 4.12
5 Pc. Fireplace Black Tool Set
- •Includes shovel, poker, scissor tongs, broom & stand
- •No. 354 •Reg. 19.96

3.33
Save 15%
Deluxe Log Poker
- •38" Long
- •Case iron handle
- •Extra long
- •No. FP4 •Reg. 3.96

FR-14 FS-13

4.44 Ea.
Super Savings
Ash Shovel or Log Fork
- •38" Long
- •Cast iron handle
- •Extra long

ON

Oct. 14th

VALUABLE COUPON

7 Ounce Glade Aerosol Assorted Scents Your Choice

With This Coupon

73¢

Limit 1 Expires Wed. Oct. 14th

WAL-MART

VALUABLE COUPON

60 Count One-A-Day Core C500 Multi Vitamins

With This Coupon

3.23

Limit 1 Expires Wed. Oct. 14th

WAL-MART

VA BLE COUPON

4 Ounces Right Guard Anti Perspirant Unscented

With This Coupon

1.54

Limit 1 Expires Wed. Oct. 14th

WA

ss • Wal Mart Sells for Less • Wal Mart Sells for Less • Wal Mart Sells for Less • Wal Mart Sells for Less • Wal Mart Sells for Less • Wal Mart Sells for Less • Wal Mar